CODE OF FEDERAL REGULATIONS

LSA

List of CFR Sections Affected

November 2011

OFFICE OF THE FEDERAL REGISTER

UNITED STATES GOVERNMENT PRINTING OFFICE

**********ALL FOR STATE MI
A FR ACQUI998C JAN 13 R
CONTENT ACQUISITIONS
PO BOX 998
ANN ARBOR MI 48106-0998

CODE OF FEDERAL REGULATIONS

LSA

List of CFR Sections Affected

November 2011

Title 1–16
Changes January 3, 2011
through November 30, 2011

Title 17–27
Changes April 1, 2011
through November 30, 2011

Title 28–41
Changes July 1, 2011
through November 30, 2011

Title 42–50
Changes October 3, 2011
through November 30, 2011

LSA—LIST OF CFR SECTIONS AFFECTED

The LSA (List of CFR Sections Affected) is a monthly publication designed to lead users of the Code of Federal Regulations (CFR) to amendatory actions published in the Federal Register (FR). It should be shelved with current CFR volumes. Entries are by CFR title, chapter, part, and section. Proposed rules are listed at the end of appropriate titles.

HOW TO USE THIS FINDING AID

The CFR is revised annually according to the following schedule:

Titles 1–16—as of Jan. 1
17–27—as of April 1
28–41—as of July 1
42–50—as of Oct. 1

To bring these regulations up to date, consult the most recent LSA for any changes, additions, or removals published after the revision date of the volume you are using. Then check the CUMULATIVE LIST OF PARTS AFFECTED appearing in the Reader Aids of the latest Federal Register for less detailed but timely changes published after the final date included in this publication.

The page numbers listed to the right of each LSA entry indicate where the specific amendments begin in the Federal Register. **Boldface** page numbers under a particular title indicate that the page numbers span 2 years. **Boldface** is used to distinguish the previous year from the current year.

Cite a page reference from this publication using the volume number (75 FR for 2010, 76 FR for 2011) and the page number. Example: 24727 in bold cite as 75 FR 24727. For your convenience, the volume number has been included in the Table of Federal Register Issue Pages and Dates.

ISSUES TO BE SAVED

There is no single annual issue of the LSA. Four ANNUAL ISSUES must be saved: The DECEMBER issue is the ANNUAL for Titles 1–16; the MARCH issue is the ANNUAL for Titles 17–27; the JUNE issue is the ANNUAL for Titles 28–41; the October issue is the ANNUAL for Titles 42–50. ANNUAL ISSUES to be saved are clearly designated on the cover.

TABLE OF FEDERAL REGISTER ISSUE PAGES AND DATES

A table is included at the end of this publication which identifies the volume number, the inclusive page numbers, and the corresponding Federal Register issue dates for the period covered.

INDEXES

An INDEX to the daily Federal Register is published monthly and is cumulated for 12 months. A separate volume, the CFR Index and Finding Aids to the entire Code of Federal Regulations, is revised as of January 1 each year.

LSA ONLINE

The LSA can be found on the Internet at http://www.fdsys.gov.

INQUIRIES AND SUGGESTIONS

Melanie Y. Williams is Chief Editor of the LSA. The LSA is prepared under the direction of Michael L. White, assisted by Ann Worley. INQUIRIES, telephone 202–741–6000.

SUGGESTIONS concerning this and other publications of the Office are welcomed. Please send your suggestions to Raymond A. Mosley, Director, Office of

the Federal Register, National Archives and Records Administration, Washington, DC 20408 or e-mail fedreg.info@nara.gov.

POSTMASTER: Send address change to the Superintendent of Documents, U.S. Government Printing Office, Washington DC 20402, along with the entire mailing label from the last issue received.

CHANGES JANUARY 3, 2011 THROUGH NOVEMBER 30, 2011

TITLE 1—GENERAL PROVISIONS

Chapter I—Administrative Committee of the Federal Register (Parts 1—49)

9 Revised 6312
11.4 Revised 6313
12.3 Removed 6313

Chapter III—Administrative Conference of the United States (Parts 300—399)

304 Added 18636

Proposed Rules:

304 1542

TITLE 2—GRANTS AND AGREEMENTS

Chapter VII—Agency for International Development (Parts 700—799)

Chapter VII Established 34144
780 Added 34144
782 Added 34574

Chapter XXIV—Department of Housing and Urban Development (Parts 2400—2499)

2429 Added 45166

Chapter XXX—Department of Homeland Security (Parts 3000—3099)

3001 Added 10207

Proposed Rules:

300—399 (Ch. III) 20568
400—499 (Ch. IV) 22058
600—699 (Ch. VI) 26651
1100—1199 (Ch. XI) 16700, 32330
1400—1499 (Ch. XIV) 10526, 40645
1800—1899 (Ch. XVIII) 31884
2000—2099 (Ch. XX) 70913
2400—2499 (Ch. XXIV) 11395, 31884
2800—2899 (Ch. XXVIII) 11163, 34003
3000—3099 (Ch. XXX) 20568

TITLE 3—THE PRESIDENT

Presidential Documents

Proclamations

6301 *See* Proc. 8742 68273
6641 *See* Proc. 8682 30499
6867 *See* Notice of Feb. 24, 2011 11073
6948 *See* Proc. 8742 68273
7463 *See* Notice of Sep. 9, 2011 56633
7746 *See* Proc. 8742 68273
7747 *See* Proc. 8682 30499
7757 *See* Notice of Feb. 24, 2011 11073
8097 *See* Proc. 8682 30499
8214 *See* Proc. 8682 30499
8271 *See* Notice of Jun. 23, 2011 37237
8405 *See* Proc. 8682 30499
8522 Superseded by Proc. 8681 30497
8536 *See* Proc. 8682 30499
8622 2241
8623 3817
8624 3819
8625 6305
8626 6307
8627 6521
8628 11927
8629 11929
8630 11931
8631 11933
8632 11935
8633 12265
8634 12817
8635 12919
8636 12921
8637 15209
8638 16523
8639 17327
8640 17329
8641 18629
8642 18631
8643 18633
8644 19259
8645 19261
8646 19263
8647 19265
8648 19899
8649 20215
8650 20829
8651 20831
8652 20833
8653 21221
8654 21223
8655 21999

CHANGES JANUARY 3, 2011 THROUGH NOVEMBER 30, 2011

TITLE 3 Proclamations—Con.

8656 22001
8657 23685
8658 24785
8659 25515
8660 25517
8661 25519
8662 25521
8663 25523
8664 25525
8665 25527
8666 25529
8667 25531
8668 26925
8669 27217
8670 27599
8671 27601
8672 27843
8673 28623
8674 29133
8675 29135
8676 29137
8677 29139
8678 29989
8679 30493
8680 30495
8681 30497
8682 30499
8683 32065
8684 32851
8685 32853
8686 32855
8687 32857
8688 33119
8689 35089
8690 36855
8691 40215
8692 43109
8693 44751
8694 45163
8695 45395
8696 46183
8697 49277
8698 49647
8699 53809
8700 54919
8701 54921
8702 55207
8703 55209
8704 55211
8705 55549
8706 55551
8707 55779
8708 56939
8709 56941
8710 56943
8711 57617
8712 58375
8713 58377
8714 58707
8715 58709
8716 58711
8717 58713
8718 59499
8719 59881
8720 59883
8721 60353
8722 60355
8723 62283
8724 62285
8725 62287
8726 62289
8727 62291
8728 62293
8729 62295
8730 63529
8731 63531
8732 63803
8733 63805
8734 63807
8735 63809
8736 63999
8737 65095
8738 65097
8739 65099
8740 66847
8741 67035
8742 68273
8743 68611
8744 68613
8745 68615
8746 68617
8747 68619
8748 68621
8749 68623
8750 68625
8751 69081
8752 70633
8753 71447
8754 71863
8755 72079
8756 72603
8757 72605
8758 72607
8759 72821

Executive Orders

11145 *See* EO 13585....62281
11183 *See* EO 13585....62281
11287 *See* EO 13585....62281
11612 *See* EO 13585....62281
12067 *See* EO 13583....52847
12131 *See* EO 13585....62281

CHANGES JANUARY 3, 2011 THROUGH NOVEMBER 30, 2011

12170 *See* Notice of Mar. 8, 2011 13283
See Notice of Nov. 7, 2011 70035
12216 *See* EO 13585 62281
12333 *See* EO 13587 63811
12367 *See* EO 13585 62281
12382 *See* EO 13585 62281
12722 *See* Proc. 8693 44751
12824 Amended by EO 13569 19891
12829 *See* EO 13585 62281
See EO 13587 63811
12835 Amended by EO 13569 19891
12859 Amended by EO 13569 19891
12862 *See* EO 13571 24339
12866 *See* EO 13563 3821
See Memorandum of Jan. 18, 2011 3825
12905 *See* EO 13585 62281
12938 *See* Notice of Nov. 9, 2011 70319
12947 *See* Notice of Jan. 13, 2011 3009
See Proc. 8693 44751
12957 *See* Notice of Mar. 8, 2011 13283
See EO 13574 30505
See EO 13590 72609
12968 *See* EO 13587 63811
12978 *See* Proc. 8693 44751
See Notice of Oct. 19, 2011 65355
12994 *See* EO 13585 62281
13047 *See* Notice of May 16, 2011 28883
13059 *See* Notice of Mar. 8, 2011 13283
13067 *See* Proc. 8693 44751
See Notice of Nov. 1, 2011 68055
13078 *See* EO 13583 52847
13094 *See* Notice of Nov. 9, 2011 70319
13099 *See* Notice of Jan. 13, 2011 3009
See Proc. 8693 44751
13159 *See* Notice of Jun. 17, 2011 35955
13163 *See* EO 13583 52847
13171 *See* EO 13583 52847
13219 *See* Notice of Jun. 23, 2011 37239
See Proc. 8693 44751
13222 *See* Notice of Aug. 12, 2011 50661
13224 *See* Proc. 8693 44751
See Notice of Sep. 21, 2011 59001
13231 *See* EO 13585 62281
See EO 13587 63811
13265 *See* EO 13585 62281
13268 *See* Proc. 8693 44751
13270 *See* EO 13585 62281
13286 *See* EO 13587 63811
13288 *See* Notice of Mar. 2, 2011 12267
See Proc. 8693 44751
13290 *See* Proc. 8693 44751
13303 *See* Notice of May 17, 2011 29141
See Proc. 8693 44751
13304 *See* Notice of Jun. 23, 2011 37239
See Proc. 8693 44751
13310 *See* Notice of May 16, 2011 28883
See Proc. 8693 44751
13315 *See* Notice of May 17, 2011 29141
See Proc. 8693 44751
13338 *See* EO 13572 24787
See Notice of Apr. 29, 2011 24791
See EO 13573 29143
See Proc. 8693 44751
See EO 13582 52209
13348 *See* Notice of May 16, 2011 28883
See Notice of Jul. 20, 2011 43801
See Proc. 8693 44751
13350 *See* Notice of May 17, 2011 29141
See Proc. 8693 44751
13351 *See* Proc. 8693 44751
13364 *See* Notice of May 17, 2011 29141
13382 *See* Proc. 8693 44751
See Notice of Nov. 9, 2011 70319
13388 *See* EO 13587 63811
13391 *See* Notice of Mar. 2, 2011 12267
See Proc. 8693 44751
13396 *See* Notice of Jan. 26, 2011 5053
See Proc. 8693 44751
13399 *See* EO 13572 24787
See Notice of Apr. 29, 2011 24791
See EO 13573 29143
See Proc. 8693 44751
See EO 13582 52209
13400 *See* Proc. 8693 44751
See Notice of Nov. 1, 2011 68055
13405 *See* Notice of Jun. 14, 2011 35093
See Proc. 8693 44751
13412 *See* Proc. 8693 44751
See Notice of Nov. 1, 2011 68055

CHANGES JANUARY 3, 2011 THROUGH NOVEMBER 30, 2011

TITLE 3 Executive Orders—Con.

13413 *See* Proc. 8693 44751
See Notice of Oct. 25, 2011 66599
13438 *See* Notice of May 17, 2011 29141
See Proc. 8693 44751
13441 *See* Proc. 8693 44751
See Notice of Jul. 28, 1011 45653
13448 *See* Proc. 8693 44751
13460 *See* EO 13572 24787
See Notice of Apr. 29, 2011 24791
See EO 13573 29143
See Proc. 8693 44751
See EO 13582 52209
13464 *See* Notice of May 16, 2011 28883
See Proc. 8693 44751
13466 *See* EO 13570 22291
See Notice of Jun. 23, 2011 37237
13467 *See* EO 13587 63811
13469 *See* Notice of Mar. 2, 2011 12267
See Proc. 8693 44751
13491 *See* EO 13567 13277
13492 *See* EO 13567 13277
13498 *See* EO 13569 19891
13501 Revoked by EO 13564 6309
13507 Revoked by EO 13569 19891
13509 Revoked by EO 13578 40591
13511 Superseded in part by EO 13585 62281
13515 Amended by EO 13585 62281
13518 *See* EO 13583 52847
13521 *See* EO 13591 74623
13522 *See* EO 13591 74623
13526 *See* EO 13587 63811
13530 Amended by EO 13591 74623
13532 Amended by EO 13569 19891
See EO 13591 74623
13536 *See* Notice of Apr. 7, 2011 19897
13538 *See* EO 13591 74623
13539 *See* EO 13591 74623
13540 *See* EO 13591 74623
13544 *See* EO 13591 74623
13547 *See* EO 13580 41989
13548 *See* EO 13583 52847
13549 *See* EO 13587 63811
See EO 13591 74623
13551 *See* EO 13570 22291
See Notice of Jun. 23, 2011 37237
13553 *See* Notice of Mar. 8, 2011 13283
13563 3821
See EO 13579 41587
13556 *See* EO 13587 63811
13564 6309
13565 7681
13566 11315
See Proc. 8693 44751
13567 13277
13568 13497
13569 19891
13570 22291
See Notice of Jun. 23, 2011 37237
13571 24339
13572 24787
See EO 13573 29143
See Proc. 8693 44751
See EO 13582 52209
13573 29143
See Proc. 8693 44751
See EO 13582 52209
13574 30505
13575 34841
13576 35297
See EO 13589 70863
13577 35715
13578 40591
13579 41587
13580 41989
13581 44757
See Proc. 8693 44751
13582 52209
13583 52847
13584 56945
13585 62281
13586 63533
13587 63811
13588 68295
13589 70863
13590 72609
13591 74623

Administrative Orders

Memorandums:

Mar. 22, 1995 *See* EO 13571 24339
Oct. 3, 2008 Revoked by Memorandum of Mar. 8, 2011 13499
Jan. 21, 2009 *See* Memorandum of Jan. 18, 2011 3825
Jan. 6, 2011 1977
Jan. 18, 2011 ....3825, 3827
Feb. 7, 2011 7477
Feb. 14, 2011 9493
Mar. 4, 2011 12823
Mar. 8, 2011 13499
Mar. 11, 2011 14273
Apr. 6, 2011 19893
Apr. 14, 2011 22003
May 31, 2011 33117
Jun. 6, 2011 33613
Sep. 12, 2011 57621

CHANGES JANUARY 3, 2011 THROUGH NOVEMBER 30, 2011

Sep. 28, 2011 61247
Oct. 28, 2011....68049

Notices:

Jan. 13, 2011....3009
Jan. 26, 2011....5053
Feb. 24, 2011 11073
Mar. 2, 2011 12267
Mar. 8, 2011 13283
Apr. 7, 2011....19897
Apr. 29, 2011 24791
May 16, 2011 28883
May 17, 2011 29141
Jun. 14, 2011 35093
Jun. 17, 2011 35955
Jun. 23, 2011....37237, 37239
Jul. 20, 2011....43801
Jul. 28, 2011....45653
Sep. 9, 2011....56633
Sep. 21, 2011 59001
Oct. 19, 2011....65355
Oct. 25, 2011....66599
Nov. 1, 2011 68055
Nov. 7, 2011 70035
Nov. 9, 2011 70319

Presidential Determinations:

No. 2010–13 of Sep. 2, 2010 *See* Presidential Determination No. 2011–15 of Sep. 13, 2011 57623
No. 2011–6 of Nov. 29, 2010....1333
No. 2011–7 of Mar. 7, 2011....14269
No. 2011–8 of Mar. 7, 2011....14271
No. 2011–9 of Apr. 26, 2011....27845
No. 2011–10 of Jun. 3, 2011....35713
No. 2011–11 of Jun. 8, 2011....35719
No. 2011–12 of Aug. 8, 2011 53297
No. 2011–13 of Aug. 10, 2011....53299
No. 2011–14 of Aug. 30, 2011....59493
No. 2011–15 of Sep. 13, 2011 57623
No. 2011–16 of Sep. 15, 2011 59495
No. 2011–17 of Sep. 30, 2011 62597
No. 2011–18 of Sep. 30, 2011 62599
No. 2012–01 of Oct. 4, 2011 65927
No. 2012–02 of Oct. 14, 2011....70635

TITLE 4—ACCOUNTS

Chapter I—General Accounting Office (Parts 1—99)

81.1 (a) amended; (b) revised; (c) added 12550
81.2 Revised 12550
81.4 (a) amended 12550
81.6 (g) revised; (m) amended....12550
81.8 Amended....12550

TITLE 5—ADMINISTRATIVE PERSONNEL

Chapter I—Office of Personnel Management (Parts 1—1199)

293.301—293.311 (Subpart C) Authority citation revised 52537
293.301 Revised....52537
293.303 Revised....52537
293.307 (c) and (d) added 52537
315.612 (d)(1) revised....54072
530 Authority citation revised....68633
530.304 (b)(3) amended; (b)(4) redesignated as (b)(6); new (b)(4), (5) and (e) added; (c) revised....68633
530.306 (a)(8) and (9) amended; (a)(10) added 68634
530.308 (a) revised; (b) removed; (c) and (d) redesignated as new (b) and (c)....68634
531 Authority citation revised....68634
531.602 Amended 32862
531.603 Regulation at 75 FR 60286 confirmed; (b) revised....32862
531.606 (b)(2) and (3) redesignated as (b)(3) and (4); new (b)(2) added; (b)(1) and new (4) revised 32863
531.610 (g) revised....68634
532.201—532.285 (Subpart B) Appendix C amended....9639, 31785, 43803, 70322
Appendices B and D amended 9640
Appendices B and D amended; interim 31786, 53046
Regulation at 76 FR 31786 confirmed....70321
532.509 Revised....52539
536 Authority citation revised....68634
536.310 Added 68634
550.103 Amended 52539
550.171 (a) revised....52539
630.1202 Amended 60704
630.1203 (a)(5) added; (b) and (h) amended 60704
630.1204 Redesignated as 630.1205; new 630.1204 added 60704
630.1205 Redesignated as 630.1206; new 630.1205 redesignated from 630.1204....60704
(b) revised; (c) amended....60705

CHANGES JANUARY 3, 2011 THROUGH NOVEMBER 30, 2011

TITLE 5 Chapter I—Con.

630.1206 Redesignated as 630.1207; new 630.1206 redesignated from 630. 1205 60704
630.1207 Redesignated as 630.1208; new 630.1207 redesignated from 630.1206 60704
(c) through (f) redesignated as (d) through (g); new (c) added 60705
630.1208 Redesignated as 630.1209; new 630.1208 redesignated from 630.1207 60704
(k) revised 60705
630.1209 Redesignated as 630.1210; new 630.1209 redesignated from 630.1208 60704
Further redesignated as 630.1210; new 630.1209 added 60705
630.1210 Redesignated as 630.1211; new 630.1210 redesignated from 630.1209 60704
Further redesignated as 630.1211 60705
(h) amended; (l) added 60706
630.1211 Redesignated as 630.1212; new 630.1211 redesignated from 630.1210 60704
Further redesignated as 630.1212 60705
630.1212 Redesignated from 630.1211 60704
Further redesignated as 630.1213 60705
630.1213 Redesignated from 630.1212 60705
(b)(3) revised 60706
731 Authority citation revised 69608
731.104 (a)(3) and (4) amended; (a)(5) added 69608
731.106 (d), (e) and (f) revised 69608
731.206 Revised 69608
831 Authority citation revised 9961, 41997
831.115 Added; interim 9961
831.116 Added; interim 9961
831.502 Revised 41997
831.1601—831.1612 (Subpart P) Added 41997
841 Authority citation revised 9961
841.110 Added; interim 9962
841.111 Added; interim 9962
841.403 (c) revised 42000
841.503 (b) revised 42000
842 Authority citation revised 42000
842.208 Heading, (a)(1) and (2) revised 420005
842.403 (b)(2)(ii) revised 42000
842.801 Revised 42000
842.901 Revised 42000
842.1001—842.1009 (Subpart J) Added 42001
843.309 (b)(2) revised 52540
(b)(2) correctly revised 55213
843.301—843.314 (Subpart C) Appendix A revised 52540
Appendix A correctly amended 55213
890.501—890.505 (Subpart E) Authority citation added 38284
890.503 (c)(6) added; interim 36859, 38284
Regulation at 76 FR 36859 withdrawn 38282

Chapter II—Merit Systems Protection Board (Parts 1200—1299)

1201.14 (p) added; interim; eff. 1-11-12 63538
1201.117 Revised 60707
1206.7 Revised 10755

Chapter VI—Federal Retirement Thrift Investment Board (Parts 1600—1699)

1653.5 (a) and (e)(2) revised 30510

Chapter XVI—Office of Government Ethics (Parts 2600—2699)

2634.304 (a), (b), (d) and examples 1 through 4 amended 38548
2634.907 (g)(1), (2), (3) and example amended 38548
2635.204 (g)(2) and examples 1 and 2 amended 38548
2641 Appendix B amended 30246

Chapter XXIV—Federal Energy Regulatory Commission (Parts 3401—3499)

3401.102 Revised 1336

Chapter XXXIV—Securities and Exchange Commission (Parts 4401—4499)

4401.103 (c)(1)(ii) and (d) removed; (c)(1)(iii) revised; (e) redesignated as new (d) 19902

CHANGES JANUARY 3, 2011 THROUGH NOVEMBER 30, 2011

Chapter XXXVII—Federal Election Commission (Parts 4700—4799)

Chapter XXXVII Established 70329
4701 Added 70329

Chapter XLIX—Federal Labor Relations Authority (Parts 5900—5999)

Chapter XLIX Regulation at 75 FR 79262 confirmed.....14777
5901 Regulation at 75 FR 79262 confirmed 14777

Chapter LXX—Court Services and Offender Supervision Agency for the District of Columbia (Parts 8000—8099)

Chapter LXX Established; interim 22295
Regulation at 76 FR 22295 confirmed.....35957
8001 Added; interim 22295
Regulation at 76 FR 22295 confirmed.....35957

Proposed Rules:

1—1199 (Ch. I).....31886
213.....47495
250.....47516
300.....73521
302.....47495
315.....13100, 45204, 47495
330.....47495
334.....47495
338.....38326
362.....47495
530.....45710
531 .....1096, 45710, 47495
532 .....9694, 31885, 70365
536 .....47495, 45710
550.....24406, 45205, 47495
575.....1096, 47495
591.....45205
733.....52287
792.....45208
831.....11684
842.....11684
890.....47495
1700—1799 (Ch. VII).....15859, 32088
2635.....56330, 70667
2640 24816
3100—3199 (Ch. XXI).....17572, 39315
3300—3399 (Ch. XXIII) 18954
3401—3499 (Ch. XXIV) 18954, 70913
3601—3699 (Ch. XXVI) 16700, 32330
3800—3899 (Ch. XXVIII) 11163, 34003
4501—4599 (Ch. XXXV) 31886
4601—4699 (Ch. XXXVI) 63206
5100—5199 (Ch. XLI) 38328
5200—5299 (Ch. XLII)....15224, 18104, 34177
5500—5599 (Ch. XLV).....20568, 32330
5800—5899 (Ch. XLVIII) 70913
6900—6999 (Ch. LIX) 31884
7500—7599 (Ch. LXV).....11395, 31884
8300—8399 (Ch. LXXIII) 22058

TITLE 6—DOMESTIC SECURITY

Chapter I—Department of Homeland Security, Office of the Secretary (Parts 0—99)

5 Appendix C amended 27847, 42004, 42005, 42006, 44451, 44453, 70637, 70638
Appendix C corrected 39245
37.51 (a) amended 12271

Proposed Rules:

0—99 (Ch. I) 13526, 32331
5 .....12609, 18954, 34177, 34616, 39315, 59926, 60385, 60387, 67621
31.....46908, 62311

TITLE 7—AGRICULTURE

Subtitle A—Office of the Secretary of Agriculture (Parts 0—26)

1.186 (b) revised.....11668
1.187 (a) revised.....11668
1b.4 (b)(3) removed 4802
2 Authority citation revised 9641
2.17 (a)(30) added 52851
2.21 (a)(1)(cli) and (cliii) amended; (a)(1)(xcvi), (b)(1)(i), (ii) and (iii) removed; (a)(1)(lii), (lxxx) and (cliv) revised 4802
(a)(9) revised 9641
(a) introductory text and (1) heading revised; (a)(11) and (12) added.....10756
(a)(1)(cci) revised.....52851
2.22 (a)(2)(xli) added 4802
2.36 (a)(2)(iv) revised; (a)(2)(xii) and (xiii) added.....66601
(a)(2)(xiv) added.....66602
2.61 (a)(2) amended 4802
2.65 (a)(59) amended.....4802

CHANGES JANUARY 3, 2011 THROUGH NOVEMBER 30, 2011

TITLE 7 Subtitle A—Con.

(a)(47) removed; (a)(113) added 4803
2.66 (a) introductory text, (119) and (121) amended 4802
(a)(49), (56), (116) and (118) removed; (a)(42), (107) and (122) revised 4803
(a)(156) revised 52852
2.69 Added 10756
2.80 (a)(47) added 4803
6.20—6.37 (Subpart) Appendices 1, 2 and 3 revised 63539
8.2 Amended 4803
8.3 Amended 4803
8.6 (a) introductory text and (b) amended 4803
8.7 (a)(4) amended 4803
8.9 (a)(3) amended 4803
12.2 (a) amended 4803
12.6 (d) revised 4804
12.30 (a)(8) removed; (c)(1) amended 22785
23.2 (a) amended 4804
23.10 (a) amended 4804

Subtitle B—Regulations of the Department of Agriculture (Parts 27—4299)

Chapter I—Agricultural Marketing Service (Standards, Inspections, Marketing Practices), Department of Agriculture (Parts 27—209)

28.909 (b) republished 25534
28.911 (a) republished in part 25534
35.11 (a) and (b) revised 14277
46.46 (e)(2) revised; (e)(3) and (4) redesignated as (e)(4) and (5); new (e)(3) added 20220
51.1541 (a) revised 31789
51.1543 (a) revised 31789
51.1546 (a) revised 31789
51.1559 Removed 31789
51.1560 Revised 31789
51.1561 Revised 31789
51.1564 Introductory text and Table III amended 31789
51.1565 Introductory text and Table VII amended 31790
52 Policy statement 64001
52.54 Revised 253
201.2 introductory text, (f), (h), (i), (w) and (z) amended 31792
201.16 (b) amended 31794
201.20 Revised 31794
201.31a (c)(1) and (2) introductory text amended 31794
201.41 (a) amended 31794
201.48 (g) introductory text amended 31794
201.51 (a)(9) added 31794
201.65 Revised 31794
201.74 (a) and (c) amended 31795
201.75 (c) amended 31795
205 Policy statement 26177, 26927, 46595
205.603 Regulation at 75 FR 51924 confirmed 13504

Chapter II—Food and Nutrition Service, Department of Agriculture (Parts 210—299)

210.2 Amended; interim 35316
Regulation at 72 FR 63790 confirmed 66853
210.9 (b)(18) revised; (b)(19) and (20) redesignated as (b)(20) and (21); new (b)(19) added; interim 22797
(b)(1) revised; interim 35316
Regulation at 72 FR 63791 confirmed 66853
210.14 (e) and (f) added; interim 35316
210.15 (a)(6), (7) and (b)(5) amended; (a)(8), (b)(6) and (7) added; interim 35317
210.18 (g)(1)(i)(A)(*3*) and (*4*) revised; (g)(1)(i)(B) amended; interim 22797
210.19 (c)(6) introductory text and (ii) amended; interim 22797
(a)(2) amended; interim 35317
Regulation at 72 FR 63791 confirmed 66853
210.20 (a)(7), (8), (b)(11) and (12) amended; (a)(9), (b)(13) and (14) added; interim 35318
210.21 (g) added 22607
210.23 (b) amended; interim 22797
(e) added 37982
210.30 (e) amended 34569
215.2 Regulation at 72 FR 63791 confirmed 66853
215.3 Regulation at 72 FR 63791 confirmed 66853
215.7 (f) added 37982
215.11 (f) added 37982
215.13a (f) amended; interim 22798
215.14a (e) added 22607

CHANGES JANUARY 3, 2011 THROUGH NOVEMBER 30, 2011

215.17 (f) amended 34569
220.2 Amended; interim 22798
Regulation at 72 FR 63791 confirmed....66853
220.3 Regulation at 72 FR 63792 confirmed....66853
220.7 (e)(14) revised; interim 22798
(g) added....37982
220.8 Regulation at 72 FR 63792 confirmed....66853
220.12 Regulation at 72 FR 63792 confirmed....66853
220.13 (m) added....37982
220.16 (f) added....22607
220.21 (e) amended....34569
225.2 Amended; interim 22798
225.5 (a)(5) added....37982
225.6 (c)(2)(i)(L), (4)(ii)(B) and (h)(2)(vii) amended; interim 22798
225.7 (g)(1) amended; interim....22798
225.15 (e), (f)(3) introductory text heading, (i), (4)(ii), (iv), (viii), (5)(i) and (vi) amended; interim....22798
225.17 (e) added 22607
225.18 (j) added....37982
225.19 (g) amended 34569
226.2 Amended; interim 22798
Amended 34569
226.4 (j) amended....34569
226.6 (f)(1)(viii)(E) amended; interim 22798
(k)(3)(iii) and (iv) redesignated as (k)(3)(iv) and (v); (b)(1)(xii), (xviii)(A)(*2*), (C)(*1*), (2)(ii), (iii)(B)(*1*), (vii)(A)(*2*), (C)(*1*), (c)(2)(iii)(D) and (3)(iii)(D) revised; (b)(1)(xv), (xviii) introductory text, (2)(v), (vii) introductory text, (c)(1)(iii)(A)(*5*), (*6*), (B)(*1*)(*i*), (2)(iii)(A)(*5*), (*6*), (B)(*1*)(*i*), (3)(iii)(A)(*5*), (*6*), (B)(*1*)(*i*), (*i*), (*2*)(*iii*), (6)(ii)(C)(*1*), (7), new (k)(3)(iv), new (v), (m)(4) and (r) amended; (c)(1)(iii)(A)(*7*), (*8*), (B)(*3*), (2)(iii)(A)(*7*), (B)(*3*), (3)(iii)(A)(*7*), (B)(*3*), (6)(ii)(C)(*3*), new (k)(3)(iii), (vi) and (vii) added 34569
226.7 (g) amended....34571
226.8 (e), (f) and (g) redesignated as (f), (g) and (h); new (e) added....37982
226.10 (d) amended; interim 22798
226.11 (c)(1) amended....34571
226.14 (a) introductory text amended 34571
226.15 (e)(14) amended 34571
226.16 (d)(4)(ii), (l)(3)(i)(E), (F) and (ii) amended; (d)(4)(iv) revised....34571
226.18 (a)(1) and (b)(1) revised 34572
226.22 (n) added 22607
226.23 (c)(2), (d), (e)(1)(i), (ii)(F), (iii)(E), (iv) introductory text, (A), (B), (v) introductory text, (A), (B), (2)(iv), (vii)(A), (h), (2)(i)(A), (B), (iii)(A), (iv) introductory text, (A), (v)(A) and (C) amended; interim....22798
(d) amended....34572
226.25 (h) added 37982
226.26 (g) amended 34572
235.2 Regulation at 72 FR 63792 confirmed....66853
235.6 (i) added 37983
245.1 Regulation at 72 FR 63792 confirmed....66853
245.2 Amended; interim 22799
Regulation at 72 FR 63792 confirmed....66853
245.3 (b) revised; interim 22800
Regulation at 72 FR 63793 confirmed....66853
245.5 (a)(1)(iv) amended; (a)(1)(x) and (xi) redesignated as (a)(1)(xi) and (xii); new (a)(1)(x) added; interim....22800
Regulation at 72 FR 63793 confirmed....66853
245.6 (a)(6), (8)(i), (ii), (c)(2) and (6)(ii) amended; (b) and (c)(5) revised; interim....22800
Regulation at 72 FR 63793 confirmed; (a) introductory text, (1), (4), (5)(i), (9), (c)(6)(iii) and (7) amended; (c)(1), (2) and (3)(i) revised; (c)(3)(iii) removed....66853
245.6a (a)(1)(i) revised; interim 22802
Regulation at 72 FR 63795 confirmed....66853
245.7 Regulation at 72 FR 63796 confirmed 66853
245.8 Regulation at 72 FR 63796 confirmed....66853
245.9 Amended; interim 22802
245.10 (a)(3) amended; interim 22802

CHANGES JANUARY 3, 2011 THROUGH NOVEMBER 30, 2011

TITLE 7 Chapter II—Con.

Regulation at 72 FR 63796 confirmed....66853
245.11 (h)(4)(iv) amended; interim 22802
Regulation at 72 FR 63796 confirmed....66853
246 Nomenclature changes....35097
246.1 Amended 59888
246.2 Amended 35097
246.3 (c)(3) added 37983
246.3 (e) amended 59888
246.4 (a)(9) revised; (a)(11)(ii) amended; (a)(19) through (26) redesignated as (a)(20) through (27); new (a)(19) added 59888
246.6 (b)(6) amended 59889
246.7 (d)(2)(iv)(D)(*35*) added 35097
(e), (j)(2)(iii), (m)(1)(i)(C) and (4) amended; (g)(1)(v) revised 59889
246.11 (a)(1), (2), (b) introductory text, (c) introductory text, (d) introductory text, (1), (2) and (e)(1) amended; (c)(8) and (e)(3) added 59889
246.12 (d) amended 59889
246.14 (c)(1) amended; (f) added 59889
246.16a Heading, (g) and (k) revised; (c)(1) through (8) redesignated as (c)(2) through (9); (c) introductory text removed; new (c)(1) added; new (c)(3) amended 59889
246.19 (b)(2) amended....59890
246.25 (a)(1) amended; (b)(1)(i)(C) and (D) redesignated as (b)(1)(i)(D) and (E); new (b)(1)(i)(C) and (2)(iii) added 59890
246.26 (k) added 37983
248.3 (c) introductory text redesignated as (c)(1); (c)(2) added 37983
248.24 (d) added 37983
253.6 (d)(2)(i) revised; (d)(2)(ii), (iii) and (iv) redesignated as (d)(2)(iii), (iv) and (v); new (d)(2)(ii), (vi) and (e)(3)(xi) added; (e)(1)(i) and (f)(2) amended 18865
271.6 (a)(1) amended 27606
272.1 (c)(1)(viii) added; interim 28167
272.6 (a) amended....27606
275.12 (f)(2) revised; eff. 1-3-12 67317

Chapter III—Animal and Plant Health Inspection Service, Department of Agriculture (Parts 300—399)

301.1—301.1–3 (Subpart) Regulation at 74 FR 48000 confirmed 1339
301.32–4 (d) introductory text amended 43807
301.38–2 Regulation at 75 FR 54462 eff. date confirmed 3011
301.45–3 (a) amended; interim 21614
Regulation at 76 FR 21614 confirmed....60359
301.50–3 Regulation at 74 FR 48004 confirmed 1339
301.51–2 (a) revised; interim 52542
301.51–3 Regulation at 74 FR 57244 confirmed 1338
(c) amended; interim 52542
301.53–3 Regulation at 74 FR 48000 confirmed 1339
Regulation at 75 FR 29190 confirmed 5679
301.74–3 Regulation at 75 FR 81089 confirmed; (c) amended 27219
301.75-1 Amended; interim 23457
301.75-6 (a) revised; (c) redesignated as (d); new (c) and footnote 1 added; new (d) amended; OMB number; interim 23457
301.75-12 (b)(1) introductory text amended; interim 23457
301.75-13 (b) amended; interim 23457
301.76-4 (c) amended; interim....23457
301.76-6 (b) and (c) redesignated as (c) and (d); heading and new (c) revised; new (d) footnote 3 resignated as footnote 4; new (b) and new footnote 3 added; OMB number; interim 23457
301.76-7 (a) and (b) redesignated as (b) and (c); new (a) and new footnote 5 added; new (c) amended; OMB number; interim 23458
301.76-8 Footnote 4 redesignated as footnote 6; interim....23457
(b) amended; OMB number; interim 23459
301.76-9 Footnote 5 redesignated as footnote 7; interim....23457

CHANGES JANUARY 3, 2011 THROUGH NOVEMBER 30, 2011

Amended; interim 23459
301.85–2a (1) amended; interim.....60358
301.89–3 (g) amended 44455
(g) amended; interim.....72082
301.91–3 (c) amended.....52543
305.1 Revised.....60360
305.2 (b) revised; (c) redesignated as (d); new (c) added 60360
305.3 Heading revised.....60360
305.5 (a)(1), (c)(1) and (3) amended 60361
305.6 (a) introductory text, (c)(1) and (d)(14) amended.....60361
305.7 Amended 60361
305.8 (a)(1) amended.....60361
305.9 (d)(1), (i), (j)(2) and (n) amended; (o) added.....60361
319.1 Regulation at 75 FR 17292 confirmed.....8605
319.37—319.37–14 (Subpart) Heading revised.....31208
319.37 (a) and (b) amended 31208
319.37–1 Amended.....31208
319.37–2 Regulation at 75 FR 17292 confirmed 8605
(a) table and (c) introductory text amended.....31208
319.37–2a Added 31208
319.37–4 (d)(2) amended.....31209
319.37–5 Regulation at 75 FR 17294 confirmed 8605
(i) introductory text amended 31209
319.37–6 Regulation at 75 FR 17294 confirmed 8605
Amended 67583
319.37–7 (c)(2)(iii), (iv), (d)(5), (f)(1) and (2) amended 31209
Amended 67583
319.37–8 (e)(2) introductory text, (ii), (iv)(B), (vii), (viii), (xi)(B), (f)(3)(i), (vii), (viii) and (4) amended.....31209
(e) introductory text amended 67583
319.37–12 Revised.....31210
319.37–13 (b) and (c) amended 31210
Amended 67583
319.56–30 (c)(1)(iii) removed.....43807
319.56–40 Introductory text, (a)(2), (b)(3)(v) and (c)(3)(v) revised.....52546
319.56–50 (d) and (e) removed; (f) through (j) redesignated as new (d) through (h); (b)(1), (2) and new (g) revised; new (h) introductory text amended; new (h)(1), (2) and (3) removed.....43807
319.56–51 Added 44457
319.56–52 Added 63150
319.56–53 Added 65934
319.56–54 Added 68058

Chapter IV—Federal Crop Insurance Corporation, Department of Agriculture (Parts 400—499)

407.9 Amended 4804
457 Technical correction 4201
457.105 Amended 32068
457.106 Amended 4804
457.130 Amended 4804
457.137 Amended 4804
457.149 Amended 4804
457.151 Amended 4804
457.154 Amended 4804
457.155 Amended 4805

Chapter V—Agricultural Research Service, Department of Agriculture (Parts 500—599)

550.28 (b)(1) amended 4805

Chapter VI—Natural Resources Conservation Service, Department of Agriculture (Parts 600—699)

622.30 (d) added 19684
624.6 (a)(2) revised.....19684
625.4 (b) revised.....19684

Chapter VII—Farm Service Agency, Department of Agriculture (Parts 700—799)

760.106 (a)(1) revised.....54075
760.107 (b)(2)(ii) amended 54075
760.203 (c)(2) revised.....54075
760.204 (f)(1) revised 54075
760.404 (c) revised.....54075
760.601 (b) amended.....54075
760.610 (a)(2) revised.....54075
761.1 (c) amended.....5057
761.51 (e) introductory text revised 5057
761.103 (a), (b)(9) and (10) revised; (b)(11) added.....5057
762 Authority citation revised.....58094
762.130 (d)(4)(ii) and (iii)(C) revised; interim.....58094

CHANGES JANUARY 3, 2011 THROUGH NOVEMBER 30, 2011

TITLE 7 Chapter VII—Con.

766 Authority citation revised 5058
766.154 (c) revised 5058
766.358 Added 5058

Chapter VIII—Grain Inspection, Packers and Stockyard Administration (Federal Grain Inspection Service), Department of Agriculture (Parts 800—899)

800.0 (b)(44) revised 45399
800.18 (b)(8) revised 45399

Chapter IX—Agricultural Marketing Service (Marketing Agreements and Orders; Fruits, Vegetables, Nuts), Department of Agriculture (Parts 900—999)

906.235 Revised 61251
915.235 Regulation at 75 FR 55944 confirmed 7096
916 Removed 66605
916.110 Suspended indefinitely; interim 21618
Regulation at 76 FR 21618 confirmed 43534
916.115 Suspended indefinitely; interim 21618
Regulation at 76 FR 21618 confirmed 43534
916.234 Suspended indefinitely; interim 21618
Regulation at 76 FR 21618 confirmed 43534
916.235 Suspended indefinitely; interim 21618
Regulation at 76 FR 21618 confirmed 43534
916.350 Suspended indefinitely; interim 21618
Regulation at 76 FR 21618 confirmed 43534
916.356 Suspended indefinitely; interim 21618
Regulation at 76 FR 21618 confirmed 43534
917.1 Suspended indefinitely 66605
917.2 Suspended indefinitely 66605
917.3 Suspended indefinitely 66605
917.4 Suspension lifted; (a) and (b) removed; (c) redesignated as new (a); suspended indefinitely 66605
917.5 Amended; suspended indefinitely 66605
917.6 Amended; suspended indefinitely 66605
917.7 Suspended indefinitely 66605
917.8 Removed 66605
917.9 Suspended indefinitely 66605
917.11 Suspended indefinitely 66605
917.12 Suspended indefinitely 66605
917.13 Suspended indefinitely 66605
917.14 Suspended indefinitely 66605
917.15 Suspension lifted; amended; suspended indefinitely 66605
917.16 Suspended indefinitely 66605
917.17 Suspended indefinitely 66605
917.18 Suspended indefinitely 66605
917.19 Suspended indefinitely 66605
917.20 Suspension lifted; revised; suspended indefinitely 66605
917.22 Removed 66605
917.24 Suspensions lifted; revised; suspended indefinitely 66605
917.25 Suspension lifted; (b) removed; suspended indefinitely 66605
917.26 Suspension lifted; amended; suspended indefinitely 66605
917.27 Suspended indefinitely 66605
917.28 Suspension lifted; amended; suspended indefinitely 66605
917.29 Suspension lifted; (b) and (d) amended; suspended indefinitely 66605
917.30 Suspended indefinitely 66605
917.31 Suspended indefinitely 66605
917.32 Suspended indefinitely 66605
917.33 Suspended indefinitely 66605
917.34 Suspension lifted; (k) amended; suspended indefinitely 66605
917.35 Suspension lifted; (a) and (d) amended; suspended indefinitely 66605
917.36 Suspended indefinitely 66605
917.37 (b) amended; suspended indefinitely 66605
917.38 Suspended indefinitely 66605
917.39 Suspended indefinitely 66605
917.40 Suspended indefinitely 66605
917.41 Suspended indefinitely 66605
917.42 Suspended indefinitely 66605
917.43 Suspended indefinitely 66605
917.45 Suspended indefinitely 66605
917.50 Suspended indefinitely 66605
917.60 Suspended indefinitely 66605
917.61 Suspended indefinitely 66605
917.62 Suspended indefinitely 66605

CHANGES JANUARY 3, 2011 THROUGH NOVEMBER 30, 2011

917.63 Suspended indefinitely 66605
917.64 Suspended indefinitely 66605
917.65 Suspended indefinitely 66605
917.66 Suspended indefinitely 66605
917.67 Suspended indefinitely 66605
917.68 Suspended indefinitely 66605
917.69 Suspended indefinitely 66605
917.100 Suspension lifted; amended; suspended indefinitely 66605
917.101 Suspended indefinitely 66605
917.103 Suspended indefinitely 66605
917.110 Suspended indefinitely 66605
917.115 Suspended indefinitely 66605
917.119 (a) removed; (b) through (e) redesignated as new (a) through (d); suspended indefinitely 66605
917.122 Suspended indefinitely 66605
917.143 (b) suspension lifted; section suspended indefinitely; interim 21618
Regulation at 76 FR 21618 confirmed 43534
Suspension lifted; (b) introductory text and (1) through (4) amended; suspended indefinitely 66606
917.150 Suspended indefinitely; interim 21618
Regulation at 76 FR 21618 confirmed 43534
Removed 66606
917.258—917.259 (Subpart) Removed 66606
917.258 Suspended indefinitely; interim 21618
Regulation at 76 FR 21618 confirmed 43534
917.259 Suspended indefinitely; interim 21618
Regulation at 76 FR 21618 confirmed 43534
917.442 (Subpart) Removed 66606
917.442 Suspended indefinitely; interim 21618
Regulation at 76 FR 21618 confirmed 43534
917.459 Suspended indefinitely; interim 21618
Regulation at 76 FR 21618 confirmed 43534
Removed 66606
920.21 Correctly revised 4202
924 Removed 21620
925 Section 610 review 37617
925.215 Revised 21622
927.122 Added; interim 4204
Regulation at 76 FR 4204 confirmed 27849
927.236 Introductory text and (b) revised; interim 54078
927.237 Introductory text and (a) revised; interim 53813
930.158 (c)(3) redesignated as (c)(3)(i) and (ii); (b)(1) and new (c)(3)(ii) suspended indefinitely 65360
930.256 Added 10476
932.230 Revised; interim 11939
Regulation at 76 FR 11939 confirmed 35959
946.143 Introductory text amended; interim 27852
Regulation at 76 FR 27852 confirmed 48714
946.248 Revised; interim 18003
Regulation at 76 FR 18003 confirmed 41590
946.336 Introductory text amended; interim 27852
Regulation at 76 FR 27852 confirmed 48714
953 Suspended; interim; eff. 6–13–11 through 3–1–14 33969
Regulation at 76 FR 33969 confirmed; eff. 10–22–11 through 3–1–14 65362
955.142 First and second paragraphs designated as (a) and (b); new (b) revised 37620
958.328 (e) revised; (f) amended 67319
983.253 (a) revised; interim 60363
984.347 Regulation at 75 FR 55947 confirmed 8872
Revised 67323
985.229 (b) revised; interim 4207
Regulation at 76 FR 4207 confirmed 33970
985.230 Added; eff. through 5–31–11 27859
(a) and (b) revised; interim; eff. 6–1–11 through 5–31–12 61937
989.154 (a) amended 42009
989.347 Revised 18007
993.347 Revised; interim 53816
996 Regulation at 75 FR 22213 review results 7096

CHANGES JANUARY 3, 2011 THROUGH NOVEMBER 30, 2011

TITLE 7

Chapter X—Agricultural Marketing Service (Marketing Agreements and Orders; Milk), Department of Agriculture (Parts 1000—1160)

1150 Dairy Board nominations.....26930
1150.106 Revised 14787
1150.109 Revised 14788
1150.111 Revised 14788
1150.120 Added.....14788
1150.121 Added.....14788
1150.122 Added.....14788
1150.131 Revised 14788
1150.132 (a) revised 14788
1150.133 (a), (c) and (d) revised; (e) added.....14788
1150.134 Introductory text and (b) revised.....14789
1150.135 Revised 14789
1150.139 (e) revised 14789
1150.140 (b) and (n) revised 14789
1150.151 (c) added 14789
1150.152 Revised 14789
1150.153 Heading, (a) and (b)(2) through (5) revised; (c) introductory text, (2) and (i) through (iv) amended.....14791
1150.155 Revised 14791
1150.156 (a) revised 14791
1150.157 Revised 14792
1150.171 Revised 14792
1150.172 Revised 14792
1150.187 Revised 14793

Chapter XI—Agricultural Marketing Service (Marketing Agreements and Orders; Miscellaneous Commodities), Department of Agriculture (Parts 1200—1299)

1205.510 (b)(2) and (3)(ii) table revised 54081
(b)(3)(ii) table correctly revised 69083
1206.19 Removed.....36283
1206.24 Removed.....36283
1206.30 (a) revised.....36283
1206.31 (h) removed; (i) redesignated as new (h) 36283
1206.32 Revised.....36283
1210.501 Revised 42012
1210.502 Added.....42012
1214 Added 69103
Regulation at 76 FR 69103 stayed indefinitely 71241
1214.100—1214.108 (Subpart B) Added 69113
1217 Added.....22755, 46193
1217.1—1217.88 (Subpart A) Correctly added 53816
1217.100—1217.108 (Subpart B) Regulation at 76 FR 46193 corrected 53816
1217.88 Correctly revised.....53816
1218 Section 610 review 11939
1221 Referendum results 28625
1245 Removed.....14279
1260.141 (a) and table revised 42014

Chapter XIV—Commodity Credit Corporation, Department of Agriculture (Parts 1400—1499)

1410.1 (h) amended.....4805
1429 Added.....6316
1436.6 (a)(5) and (b)(6) amended 4805
1436.9 (d)(3)(iii) amended 4805
1437.3 Amended 4805
1437.102 (b)(4) amended 4805
1450.1 (f) correctly added; interim 56951
1450.2 (a) correctly amended; interim 56951
1450.5 (a) correctly amended; interim 56951
1450.102 (a)(3) correctly amended; interim 56951
1450.206 (a)(3) correctly amended; interim 56951
1465.5 (c)(10) and (11) revised; (c)(12) added.....19684
1468.3 Amended 4806
1469.3 Amended 4806
1470.6 (a)(4) and (5) revised; (a)(6) added 19684
1491 Revised 4039

Chapter XVII—Rural Utilities Service, Department of Agriculture (Parts 1700—1799)

1728.97 Revised.....36963
1728.98 Added 36964
1728.201 Revised 36965
1728.202 Revised 36965
1730.28 (e)(4) amended; (e)(5) redesignated as (e)(6); new (e)(5) added 47056

CHANGES JANUARY 3, 2011 THROUGH NOVEMBER 30, 2011

1735.10 (a) revised; (g) added; interim 56093
1735.12 (g) added; interim 56093
1735.14 (a)(4) added; interim 56094
1735.22 (c) through (i) redesignated as (d) through (j); new (c) added; interim 56094
1738 Revised; interim 13785
1755.97 Revised 36975

Chapter XVIII—Rural Housing Service, Rural Business-Cooperative Service, Rural Utilities Service, and Farm Service Agency, Department of Agriculture (Parts 1800—2099)

1980.308 Revised 31219
1980.320 Revised 31220
1980.353 (c)(4) revised 31220
1980.399 (a)(2) revised 31220

Chapter XXV—Office of Advocacy and Outreach, Department of Agriculture (Parts 2500—2599)

Chapter XXV Established; interim 66170
2500 Added; interim 66170
2502 Added; interim 69117
Technical correction 70639

Chapter XXIX—Office of Energy Policy and New Uses, Department of Agriculture (Parts 2900—2999)

2902.1—2902.9 (Subpart A) Redesignated as 3201.1—3201.9 (Subpart A) 53632
2902.1 Revised 6321
2902.2 Amended 6321
2902.3 (c) revised 6321
2902.4 (b)(2)(ii) revised 6322
2902.5 (c)(1) revised 6322
2902.6 (a) amended; (b) revised 6322
2902.8 (a) revised 6322
2902.9 (b)(1) revised 6322
2902.10—2902.74 (Subpart B) Redesignated as 3201.10—3201.74 (Subpart B) 53632
2902.61 Added 43817
2902.62 Added 43817
2902.63 Added 43817
2902.64 Added 43817
2902.65 Added 43817
2902.66 Added 43817
2902.67 Added 43817
2902.68 Added 43817
2902.69 Added 43817
2902.70 Added 43817
2902.71 Added 43817
2902.72 Added 43817
2902.73 Added 43817
2902.74 Added 43817
2904 Added 3806
2904.1 Redesignated as 3202.1 53632
2904.2 Redesignated as 3202.2 53632
2904.3 Redesignated as 3202.3 53632
2904.4 Redesignated as 3202.4 53632
2904.5 Redesignated as 3202.5 53632
2904.6 Redesignated as 3202.6 53632
2904.7 Redesignated as 3202.7 53632
2904.8 Redesignated as 3202.8 53632
2904.9 Redesignated as 3202.9 53632
2904.10 Redesignated as 3202.10 53632

Chapter XXXII—Office of Procurement and Property Management, Department of Agriculture (Parts 3200—3299)

Chapter XXXII Established 53632
3201 Established 53632
3201.1—3201.9 (Subpart A) Redesignated from 2902.1—2902.9 (Subpart A) 53632
3201.9 Amended 53632
3201.10—3201.74 (Subpart B) Redesignated from 2902.10—2902.74 (Subpart B) 53632
3202 Established 53632
3202.1 Redesignated from 2904.1 53632
3202.2 Redesignated from 2904.2; amended 53632
3202.3 Redesignated from 2904.2 53632
3202.4 Redesignated from 2904.4; (a), (b)(1)(i), (2)(ii) and (3)(iii) amended 53632
3202.5 Redesignated from 2904.5; (a)(2), (b)(2)(ii) and (iii) amended 53632
3202.6 Redesignated from 2904.6; (c) amended 53632
3202.7 Redesignated from 2904.7 53632
3202.8 Redesignated from 2904.8; (a), (b)(2)(i) and (c) amended 53632

CHANGES JANUARY 3, 2011 THROUGH NOVEMBER 30, 2011

TITLE 7 Chapter XXXII—Con.

3202.9 Redesignated from 2904.9 53632
3202.10 Redesignated from 2904.10; (b) and (c) amended 53632

Chapter XXXIV—National Institute of Food and Agriculture, Department of Agriculture (Parts 3400—3499)

3400.1 (b) amended 4806
3400.2 (a) revised; (c), (e), (g) and (i) amended 4806
3400.4 (c)(14) and (15) amended 4806
3400.5 (a) and (b) amended 4806
3400.6 (a), (b)(1)(i) and (vi) amended 4806
3400.7 (b)(1) and (c) amended 4806
3400.8 Amended 4806
3400.9 Amended 4806
3400.10 Amended 4806
3400.14 (b) amended 4806
3400.20 (a), (c) and (d) amended 4806
3401.1 (a) amended 4806
3401.2 (a) and (c) amended 4806
(e), (g) and (i) amended 4807
3401.6 (c)(13)(i), (14), (15) and (16) amended 4807
3401.7 (a) and (b) amended 4807
3401.8 (a), (b)(1)(i) and (vi) amended 4807
3401.9 (b)(1) and (c) amended 4807
3401.10 Amended 4807
3401.11 Amended 4807
3401.12 Amended 4807
3401.16 (b) amended 4807
3402.1 (a) amended 4807
3402.3 Amended 4807
3402.6 (a) amended 4807
3402.7 (a)(4)(i) and (b) amended 4807
3402.10 Amended 4807
3402.11 Amended 4807
3402.12 Amended 4807
3402.14 Amended 4807
3402.20 Amended 4807
3402.21 Amended 4807
3402.23 (a) and (b) amended 4807
3403.1 (a) amended 4807
3403.2 Amended 4808
3403.9 Amended 4807
3403.13 (a)(11) amended 4808
3403.14 (b)(2), (3), (4), (c), (e)(1), (ii)(C), (iii) and (E) amended 4808
3403.15 Amended 4808
3404.1 Amended 4808
3404.2 Amended 4808
3404.3 Amended 4808
3404.4 (a), (b) and (d) amended 4808
3404.6 Amended 4808
3405.1 (a), (b), (c)(1), (2), (d)(1) and (2) amended 4808
3405.2 (j) amended 4808
3405.4 Amended 4808
3405.5 Amended 4808
3405.11 (a)(1), (2), (4) through (7), (d)(1), (f) and (g)(1)(i) amended 4808
(g)(2)(i), (ii), (iv), (3), (h) and (i) amended 4809
3405.12 Amended 4809
3405.16 Amended 4809
3405.17 (d) amended 4809
3405.22 Amended 4809
3406.1 (a), (b), (c)(1), (2), (d)(1) and (2) amended 4809
3406.2 Amended 4810
3406.4 (d) amended 4809
3406.5 Amended 4809
3406.6 (b) amended 4809
3406.13 (a)(1), (2), (4) through (7), (e)(1)(i), (g), (h)(1)(i), (2)(i), (iv), (3)(i)(C), (i) and (j) amended 4809
3406.18 (a)(1), (2), (4) through (7), (e)(1)(i), (g), (h)(1)(i), (2)(i), (ii), (iv), (3)(i)(C), (i), (j), (k), (1) and (2) amended 4809
(k)(2), (3), (l), (1) and (2) amended 4810
3406.21 Amended 4810
3406.23 Amended 4810
2406.24 (d) amended 4810
3406.29 Amended 4810
3407.2 (a) amended 4810
3407.3 (a), (d), (e), (f), (i) and (k) amended 4810
3407.4 Amended; (a), (b), (1), (c) and (d)(1) amended 4810
3407.5 Amended 4810
3407.6 (a), (2) and (b) amended 4810
3407.7 (a) amended 4810
3407.8 Amended 4810
3407.9 Amended; (c) amended 4810
3407.10 (a), (b) and (c) amended 4810

CHANGES JANUARY 3, 2011 THROUGH NOVEMBER 30, 2011

3407.11 (b), (d) and (e) amended 4810
3411 Removed 4811
3415.1 (a) amended 4811
3415.2 (b) revised; (g) through (n) redesignated as (h) through (o); new (g) added; (c), new (h), new (k) and new (m) amended 4811
3415.4 (c)(1), (5), (d)(1), (9), (10)(i), (ii), (iii), (11) and (12) amended 4811
3415.5 (a) and (b) amended 4811
3415.6 (a), (b)(1)(i), (vi), (ix), (c)(1), (2), (3), (d), (1) and (2) amended 4811
3415.7 (b)(1) through (4), (c) and (d) amended 4811
3415.8 Amended 4811
3415.9 Amended 4811
3415.10 Amended 4811
3415.14 (b) and (d) amended 4811
3430.1 (a), (b), (c) and (f) amended 4812
3430.2 Amended 4813
3430.3 Amended 4812
3430.4 Amended 4812
3430.11 (a) and (b) amended 4812
3430.12 (a) and (c) amended 4812
3430.13 (a) and (b) amended 4812
3430.14 (a), (2), (3), (6), (b) and (1) through (4) amended 4812
3430.15 Amended 4812
3430.16 (b)(1), (2) and (c) amended 4812
3430.17 Amended 4812
3430.18 (a) and (c) amended 4812
3430.19 (a)(1)(i), (b)(1) and (2) amended 4812
3430.20 Amended 4812
3430.31 Amended 4812
3430.32 Amended 4812
3430.33 (a), (b), (d) and (e) amended 4812
3430.34 (a) amended 4812
3430.35 (b) amended 4812
3430.36 Amended 4812
3430.41 (a), (b), (1), (4), (6) and (10) amended 4812
3430.42 (a) through (d) amended 4812
3430.51 (b) amended 4812
3430.52 (a) amended 4812
3430.53 (a) and (b) amended 4812
3430.55 (c) amended 4812
(e) and (f) amended 4813
3430.56 (a), (b), (d) and (f) amended 4813
3430.57 Amended 4813
3430.58 (b)(1) and (3) amended 4813
3430.59 (a) through (e) amended 4813
3430.60 (a), (b) and (c) amended 4813
3430.61 Amended 4813
3430.62 (a), (b) and (c) amended 4813
3430.63 (a) and (b) amended 4813
3430.201 (b) amended 4813
3430.204 Amended 4813
3430.600—3430.609 (Subpart J) Regulation at 74 FR 45970 confirmed 35323
3430.602 Amended 35323
3430.604 (a) amended 4813
(a)(19) revised; (a)(20) and (21) added 35323
3430.607 Amended 4813
3430.608 (a), (b) and (c) amended 4813
3430.609 (a) amended 4813
(a)(3), (c) and (d) revised 35323
3430.700—3430.709 (Subpart K) Regulation at 75 FR 33498 confirmed 35319
3430.700 Revised 38549
3430.701 Introductory text revised 38549
3430.702 Amended 38549
3430.704 (b) introductory text revised 38549
3430.705 Revised 38549
3430.706 (a) and (b) revised 38549
3430.707 (b)(2) revised 38549
3430.708 (a) revised 38549
3430.904 Amended 4813
3430.907 Amended 4813
3430.908 Amended 4813
3430.1000—3430.1011 (Subpart O) Regulation at 75 FR 70580 confirmed 40593

Chapter XXXV—Rural Housing Service, Department of Agriculture (Parts 3500—3599)

3565.3 Amended 3
3565.51 Revised 3
3565.52 (c) revised; (d) and (e) added 3
3565.103 (d)(9) removed 4
3565.106 Amended 4

CHANGES JANUARY 3, 2011 THROUGH NOVEMBER 30, 2011

TITLE 7 Chapter XXXV—Con.

3565.303 (c) and (d) revised; (f) added 4
3565.457 (c)(1) amended 5

Chapter XLII—Rural Business-Cooperative Service and Rural Utilities Service, Department of Agriculture (Parts 4200—4299)

4279 Authority citation revised 8461, 42470
4279.72 (b) amended 42470
4279.201—4279.300 (Subpart C) Added; interim 8461
4280 Authority citation revised 21117
Meeting 22608
4280.101—4280.200 (Subpart B) Revised 21118
4284.901—4284.999 (Subpart J) Revised; interim 10122
4287.301—4287.400 (Subpart D) Added; interim 8475
4288 Added; interim 7926
4288.101—4288.200 (Subpart B) Added; interim 7967
4288.190 (b)(1) correctly amended 24343

Proposed Rules:

0—26 (Subtitle A) 22058
27—209 (Ch. I) 22058
27 60388
28 16321
36 31887
54 26222
59 ....4554, 12887, 23513
62 26222
185 3046
205 ....288, 10527, 23914, 25612, 31495, 34180, 69141
210—299 (Ch. II) 22058
210 ....2494, 15225
220 ....2494, 15225
271 ....24820, 25414, 35787
272 ....24820, 25414, 51907
273 ....25414, 35787, 51274, 51907
275 24820
276 51274
277 52581
281 35787
300—399 (Ch. III) 22058
301 ....18419, 26654
305 60390
318 9978
319 ....9978, 13890, 13892, 14320, 15225, 16700, 18419, 26654, 30036, 46209, 60390, 65976, 65985, 65988, 67379
331 ....61228, 62312
357 38330
400—499 (Ch. IV) 22058
400 ....718, 42590
402 ....42590, 42590, 50929
407 44200
457 ....42590, 43606, 71271, 71276
500—599 (Ch. V) 22058
505 ....57681, 60395
600—699 (Ch. VI) 22058
700—799 (Ch. VII) 22058
718 42590
759 70368
762 70368
789 29084
800 42067
810 61287
906 49381
916 31888
917 31888
920 48742
923 46651
925 7119
927 8917
929 16322
930 ....13528, 42072, 69673
945 4254
946 16323
948 53842
955 27919
958 35997
970 24292
983 ....34181, 57001
984 50703
985 11971
987 ....34618, 69678
989 ....4254, 27921
999 65411
1000 43936
1033 ....43936, 55608
1150 53844
1170 34004
1205 32088
1206 ....13530, 26946
1214 9695
1217 22757
1218 16324
1260 18419
1400—1499 (Ch. XIV) 22058
1435 64839
1463 ....15859, 19710
1493 ....44836, 57940
1500—1599 (Ch. XV) 22058

CHANGES JANUARY 3, 2011 THROUGH NOVEMBER 30, 2011

1600—1699 (Ch. XVI) 22058
1700—1799 (Ch. XVII) 22058
1700 63846
1724 28333
1726 28333
1800—2099 (Ch. XVIII) 22058
1942 22631
1945 70368
1980 66860
2200—2299 (Ch. XX) 22058
2502 66656
2600—2699 (Ch. XXVI) 22058
2700—2799 (Ch. XXVII) 22058
2800—2899 (Ch. XXVIII) 22058
2900—2999 (Ch. XXIX) 22058
2902 6366
1208 25618
1210 25619
2502 69146
3000—3099 (Ch. XXX) 22058
3100—3199 (Ch. XXXI) 22058
3200—3299 (Ch. XXXII) 22058
3201 ....28188, 56884
3300—3399 (Ch. XXXIII) 22058
3400—3499 (Ch. XXXIV) 22058
3434 34187
3500—3599 (Ch. XXXV) 22058
3600—3699 (Ch. XXXVI) 22058
3700—3799 (Ch. XXXVII) 22058
3800—3899 (Ch. XXXVIII) 22058
4100—4199 (Ch. XLI) 22058
4200—4299 (Ch. XLII) 22058
4279 42593

TITLE 8—ALIENS AND NATIONALITY

Chapter I—Department of Homeland Security (Immigration and Naturalization) (Parts 1—599)

1 Regulation at 75 FR 5227 comment period extended 5267
Revised 53778
1.1 Regulation at 75 FR 5227 comment period extended 5267
100.7 Removed 53780
103 Heading revised 53780
103.1—103.10 (Subpart A) Designated as Subpart A; heading added 53780
103.1 Removed 53780
103.2 (a)(2), (3), (7)(ii), (b)(5), (6), (7), (8)(i) through (iv), (9) introductory text, (ii), (10)(i), (ii), (11), (12), (13)(i), (ii), (14), (15), (17)(i) and (18) amended; heading, (a)(1), (6), (7)(i), (b)(1), (4) and (19) revised; (7)(iii) added; (e) removed 53780
(a)(2), (3), (7)(ii), (b)(5), (6), (7), (8)(i), (ii), (iii), (9) introductory text, (ii), (10)(i), (ii), (11), (12), (13)(i), (ii), (14), (15) and (18) correctly amended 73475
(b)(7) and (19) correctly amended 73476
103.3 (a)(2)(i) and (c) amended 53781
103.5a Redesignated as new 103.8 53781
103.5b Redesignated as new 103.9 53781
103.7 (a)(1) amended; (b)(1)(i)(CCC), (DDD) and (EEE) added 53781
Regulation at 74 FR 55108 confirmed; (b)(1)(i)(J) and (c)(3)(iii) revised 55535
(b)(1)(i)(J) correctly revised 69119
(a)(1) correctly amended 73476
103.8 Removed; redesignated from 103.5a; heading, (a) heading and (1) revised; (a)(2)(iv) amended; (a)(2)(v) added 53781
103.9 Removed; redesignated from 103.5b and revised 53781
103.10 Removed; redesignated from 103.37; (g), (h) and (i) redesignated as (b), (c) and (d); new (c)(2) amended; (e) added 53781
103.11 Removed 53781
103.12 Removed 53781
103.16—103.17 (Subpart B) Heading added 53782
103.16 Added 53782
103.17 Added 53782
103.20 Removed 53782
Correctly removed 73476
103.21 Removed 53782
Correctly removed 73476
103.22 Removed 53782
Correctly removed 73476
103.23 Removed 53782
Correctly removed 73476
103.24 Removed 53782
Correctly removed 73476
103.25 Removed 53782
Correctly removed 73476
103.26 Removed 53782

CHANGES JANUARY 3, 2011 THROUGH NOVEMBER 30, 2011

TITLE 8 Chapter I—Con.

Correctly removed.....73476
103.27 Removed 53782
Correctly removed.....73476
103.28 Removed 53782
Correctly removed.....73476
103.29 Removed 53782
Correctly removed.....73476
103.30 Removed 53782
Correctly removed.....73476
103.31 Removed 53782
Correctly removed.....73476
103.32 Removed 53782
Correctly removed.....73476
103.33 Removed 53782
Correctly removed.....73476
103.34 Removed 53782
Correctly removed.....73476
103.35 Removed 53782
Correctly removed.....73476
103.36 Removed 53782
Correctly removed.....73476
103.37 Redesignated as 103.10.....53781
103.38—103.41 (Subpart D) Designated as Subpart D; heading added 53782
103.41 (c) revised 53782
103.42 Added.....53782
204.1 (b) revised; (c), (d) and (e) removed.....28305
204.3 (c)(3) and (h)(3)(ii) amended 53782
204.4 (d)(1) amended 53782
204.6 (l) removed 53782
204.10 Removed 53782
204.302 (b) amended 53782
204.310 (b) amended 53782
207.1 Revised.....53782
207.2 Revised.....53783
207.3 Revised.....53783
207.4 Revised.....53783
207.5 Revised.....53783
207.7 (b)(5) and (e) amended; (d) and (f) revised.....53783
(d) and (f) correctly revised.....73476
207.9 Revised.....53784
208.1 (a)(1) and (b) amended 53784
208.2 (a) amended.....53784
208.5 (b)(1)(ii) and (2) amended.....53784
208.7 (a)(1), (2) and (b) introductory text amended; (c) introductory text revised.....53784
208.9 (b) amended.....53784
208.10 Amended.....53784
208.12 (a) amended 53784
208.14 (b) amended 53784
208.21 (c) and (d) revised 53784
(c) and (d) correctly revised 73476
208.24 (a) introductory text and (b) introductory text revised; (f) amended.....53785
208.30 (d)(3) revised 53785
208.31 (a) amended 53785
209.1 (a)(1), (b), (d) and (e) revised; (c) amended; (f) added 53785
209.2 Undesignated text following (a)(1) removed; (a)(2) amended; (b) through (f) revised 53785
211.1 (b)(3) revised; (d) removed 53786
211.2 (b) amended.....53786
211.3 Amended 53786
211.5 (b) and (c) amended 53786
212 Authority citation revised.....16232
212.1 (q)(2)(ii) revised; interim.....16232
(n) removed 53786
212.2 (b)(1), (2), (c)(1)(ii), (2), (d), (e), (f), (g)(1) introductory text, (2), (i)(1) introductory text, (2) and (j) amended; (g)(1)(i) and (ii) removed.....53786
Technical correction 73477
212.3 (a) amended.....53787
212.4 (b), (j)(1) and (2) amended 53787
212.5 (f) amended.....53787
212.7 Heading, (a)(1), (3) and (b)(1) revised; (a)(4), (b)(4)(i), (c)(5), (9)(vi) introductory text, (B) and (*l*) amended; (b)(3) removed; (b)(4) and (5) redesignated as (b)(2) and new (3) 53787
Technical correction 73477
212.8 Removed.....53787
212.9 Removed.....53787
212.10 Revised 53787
212.11 Removed 53787
212.14 (a)(1)(i) and (2)(iii) amended.....53787
212.15 (j)(1) introductory text, (2)(i), (ii), (3)(i), (l) and (m)(2) introductory text amended 53787
(m)(2) correctly amended 73477
212.16 (a), (b) and (d) amended 53788
212.17 (a) revised; (b) amended.....53788
213a.1 Amended.....53788
213a.2 (a)(1)(i) through (v)(A), (c)(2)(iii)(C), (g)(2)(i) and (ii)

CHANGES JANUARY 3, 2011 THROUGH NOVEMBER 30, 2011

revised; (a)(1)(v)(B), (b) introductory text, (1), (2), (c)(1)(ii)(B), (2)(i)(A), (B), (C)(*1*) through (*5*), (D), (ii)(C), (iii)(A)(*2*), (B) introductory text, (C), (D), (v), (vi), (d), (e)(1), (2)(i) introductory text, (C), (D), (ii), (3), (f) and (g)(1) amended 53788
(a)(1)(ii) through (v), (A), (b) introductory text, (1), (2), (c)(1)(ii)(B), (2)(i)(A), (B), (C)(*2*), (*4*), (D), (ii)(C), (iii)(D), (v), (vi), (d), (e)(1), (2)(i) introductory text, (D), (ii), (3) and (f) correctly amended 73477
213a.3 Revised 53789
213a.4 (a)(1)(i) and (3) amended 53790
213a.5 Revised 53790
214 Policy statement 33970
Regulation at 74 FR 55109 confirmed 55535
214.2 Regulation at 74 FR 55109 confirmed; (w) revised 55535
223.2 Revised 53790
234.2 (a) revised 5060
235 Authority citation revised 53790
235.3 (b)(1)(i) amended 53790
235.8 (e) amended 53790
236.2 (a) amended 53790
236.16 Amended 53790
236.18 (b) amended 53791
238.1 (b)(2)(i) amended 53791
240 Heading revised 53791
240.67 (a) introductory text revised 53791
241.4 (d)(2) amended 53791
241.5 (a)(5) revised 53791
244.3 (b) and (c) introductory text amended 53791
244.4 (b) amended 53791
244.5 (a) amended 53791
244.6 Revised 53791
244.7 (a) and (b) amended 53791
(b) correctly amended 73477
244.9 (a)(4) amended 53791
244.10 Heading and (a) through (d) revised 53791
244.11 Amended 53792
244.12 (a), (c) and (d) amended 53792
244.14 (a) heading, introductory text, (2), (3), (b) heading and (1) amended 53792
(a)(3) correctly amended 73477
244.16 Amended 53792
244.17 Revised 53792
244.18 (b) and (d) revised 53792
245 Authority citation revised 53792
245.1 (c)(2) and (g)(1) amended; (e)(2) removed 53792
245.2 (a)(5)(ii) amended 53792
245.7 (a) revised 53792
245.9 Removed 53793
245.10 (n)(2) revised 53793
245.11 (f) amended 53793
245.12 Removed 53793
245.13 Removed 53793
245.15 (c)(4)(ii), (n)(2) and (t)(2)(i) amended; (g)(1), (n)(1), (s)(1) and (t)(1) revised 53793
245.18 Heading and (d)(1) revised; (d)(2) and (k) amended 53793
245.20 Removed 53793
245.21 (a) introductory text, (3), (c), (d) introductory text, (1), (4), (f), (g)(3), (j), (k) and (l) amended; (a)(4) and (m) removed; (a)(5) redesignated as new (a)(4); (b), (d)(2), (h) and (i) revised 53793
Technical amendment; (a) introductory text, (c), (d) introductory text, (4), (g)(3), (j), (k) and (l) correctly amended 73477
245.22 (c) revised 53794
245a Heading revised 53794
245a.4 (b)(16) amended 53794
245a.12 (b) introductory text amended 53794
245a.37 (b) amended 53794
248.1 (b) introductory text, (1), (c)(1) and (3) amended 53794
248.3 Introductory text added; (a) and (b) revised; (c), (e)(2), (f) and (h) introductory text amended; (d) removed 53794
264.1 (a) table, (b) table and (d) amended; (c) and (g) revised; (h) and (i) removed 53795
264.2 (d) amended 53795
264.5 (a), (d) introductory text, (e) and (g) revised; (c)(1) and (2) amended; (h) and (i) added 53795
264.6 Revised 53795
265 Authority citation revised 53796
265.1 Revised 53796
270.2 (d) and (i) amended 53796
274a Technical correction 23861

CHANGES JANUARY 3, 2011 THROUGH NOVEMBER 30, 2011

TITLE 8 Chapter I—Con.

274a.2 Regulations at 73 FR 76511 and 74 FR 2838 and 10455 confirmed....21232
274a.12 (a)(5) and (c) introductory text amended; (b)(6)(iv), (c)(1) and (4) revised; (c)(23) removed....53796
Regulation at 74 FR 55111 confirmed....55535
(b)(23) revised....55538
274a.13 (a) and (d) revised; (b) removed....53796
287.5 (a) introductory text, (c)(1)(viii) and (2)(viii) amended....53797
287.7 (b)(8) amended....53797
292 Regulation at 75 FR 5227 comment period extended....5267
292.1 Regulation at 75 FR 5227 comment period extended....5267
(a)(1) and (6) amended....53797
292.3 Regulation at 75 FR 5228 comment period extended....5267
(a)(2) amended....53797
292.4 Regulation at 75 FR 5230 comment period extended....5267
(b) revised....53797
292.6 Regulation at 75 FR 5230 comment period extended....5267
299.1 Revised....53797
Regulation at 74 FR 55111 confirmed....55535
299.3 Removed....53797
299.5 Removed....53797
Regulation at 74 FR 55112 confirmed....55535
301.1 (a)(1) revised....53797
310.2 Amended....53797
312.1 (c) revised....53797
312.2 (c) revised....53797
312.3 Revised....53798
316.1 Revised....53798
316.2 (a)(5) amended....53798
316.4 (a) revised; (b) removed; (c) redesignated as new (b)....53798
316.5 (b)(6) added....53798
316.6 Added....53798
319.1 (a)(5) amended....53798
319.3 (a) revised....53798
319.11 (a) introductory text revised....53798
320.3 (a) and (b)(1) introductory text revised....53799
320.5 Revised....53799
322.1 Amended....53799
322.2 Heading revised; (c) added....53799
322.3 Heading, (a), (b)(1)(viii), (xi), (xii) and (xiii) revised; (b)(2) amended....53799
322.4 Revised....53799
322.5 Revised....53800
324.2 (b) amended....53800
(b) correctly amended....73477
324.3 (b)(1) amended....53800
324.5 Revised....53800
325.4 (b)(3) amended....53800
328.4 Revised....53800
329.4 Revised....53800
329.5 Removed....53800
330.2 (a) amended....53800
332.1 Revised....53800
332.2 Removed....53801
332.3 Removed....53801
332.4 Removed....53801
333.1 (a) revised....53801
333.2 Revised....53801
334.2 (a) revised....53801
334.11 (a) amended; (b) revised....53801
334.16 Removed....53801
334.17 Removed....53801
334.18 Removed....53801
335.2 (a), (b) introductory text, (c), (e) and (f) amended; (b)(3) and (d)(2) revised....53801
335.3 (a) and (b) amended....53801
335.4 Amended....53801
335.5 Amended....53801
335.6 (a), (b) and (c) amended....53801
335.7 Revised....53801
335.9 (a) amd (b) amended....53801
Correctly amended....73477
335.10 Amended....53801
335.11 Removed....53802
335.12 Removed....53802
335.13 Removed....53802
336.1 (a) and (c) amended....53802
336.2 Revised....53802
336.9 (a) and (d) amended; (b) revised....53802
337.2 Revised....53802
337.3 (a) introductory text, (4), (b) and (c) amended....53803
337.7 (a) and (b) amended....53803
337.8 Revised....53803
337.9 (a) amended....53803
338.1 Revised....53803
338.3 Amended....53803
338.5 Revised....53803
338.11 Removed....53804
338.12 Removed....53804

CHANGES JANUARY 3, 2011 THROUGH NOVEMBER 30, 2011

338.13 Removed 53804
339.1 Amended 53804
339.2 Revised....53804
340.1 Removed....53804
340.2 Revised....53804
341.1 Revised....53804
341.2 (a)(1) introductory text revised; (b)(1) and (d) amended; (g) removed 53804
341.3 Amended 53804
341.5 Revised....53804
341.6 Removed....53805
341.7 Removed....53805
342 Authority citation revised....53805
342.2 Revised....53805
343 Authority citation revised....53805
343.1 Amended 53805
343a Authority citation revised 53805
343a.1 (a) and (b) amended; (c) revised 53805
343a.2 Amended....53805
343b.1 Amended....53805
343b.3 Revised....53805
343b.4 Revised....53805
343b.11 Revised 53806
343c Authority citation revised 53806
343c.1 Amended....53806
392.2 (d)(2) revised....53806
392.3 (a)(2) amended; (b) and (c) revised....53806
392.4 (a) and (e) revised....53806
499 Removed 53806

Chapter V—Executive Office for Immigration Review, Department of Justice (Parts 1000—1499)

1274a.1 Regulation at 74 FR 2340 confirmed 16526
1274a.2 Regulation at 74 FR 2340 confirmed 16526
1274a.3 Regulation at 74 FR 2340 confirmed 16526
1274a.4 Regulation at 74 FR 2340 confirmed 16526
1274a.5 Regulation at 74 FR 2340 confirmed 16526
1274a.6 Regulation at 74 FR 2340 confirmed 16526
1274a.7 Regulation at 74 FR 2340 confirmed 16526
1274a.8 Regulation at 74 FR 2340 confirmed 16526
1274a.9 Regulation at 74 FR 2340 confirmed 16526
1274a.12—1274a.14 (Subpart B) Regulation at 74 FR 2340 confirmed....16526

Proposed Rules:

1—599 (Ch. I)....13526, 32331
100....52890, 61622, 66862
204....54978
205....54978
214....11686
216....59927, 61288
245....54978, 59927, 61288
299....11686
1000—1399 (Ch. V)....11163, 34003
1208....67099
1240....67099

TITLE 9—ANIMALS AND ANIMAL PRODUCTS

Chapter I—Animal and Plant Health Inspection Service, Department of Agriculture (Parts 1—199)

56.1 Amended 15792
56.3 (b) introductory text amended; (b)(1) and (2) revised; (b)(4), (5) and (6) removed; (b)(7) redesignated as (b)(3) 15792
First (b)(3) correctly removed 65935
77.7 (b)(1) revised; interim 56636
(a) amended; (b)(2) removed; interim 61253
(a) amended; (b)(3) removed; interim 61254
77.9 (b)(1) revised; interim 56636
(b)(3) removed; interim 61253
(b)(2) removed; interim 61254
77.11 (b)(1) revised; interim....56636
78.1 Regulation at 75 FR 81094 comment period extended....6322
78.43 Amended; interim 28886
Regulation at 76 FR 28886 confirmed....65936
88.1 Amended....55216
88.2 (b) amended 55216
88.3 (a) introductory text and (b) amended 55216

CHANGES JANUARY 3, 2011 THROUGH NOVEMBER 30, 2011

TITLE 9 Chapter I—Con.

88.4 (a) introductory text, (3) introductory text, (b) introductory text, (4), (c), (d) and (e) amended; OMB number 55216
91.6 (a)(4) revised 29992
91.9 Revised 29992
91.14 (a), (b) and (d) revised 18348
91.15 (a) revised.....18348
93.101 (a), (c)(2)(i) introductory text, (ii) introductory text, (E)(*2*)(*ii*), (3), (f)(2) introductory text, (iii)(B)(*2*) and (3) amended; interim.....4053
Regulation at 76 FR 4053 comment period reopened.....24793
93.104 (b)(4), (6), (c)(5) and (7) amended; interim.....4053
Regulation at 76 FR 4053 comment period reopened.....24793
93.201 (a), (c)(2) and (3) amended; interim 4053
Regulation at 76 FR 4053 comment period reopened.....24793
93.205 Revised; interim.....4053
Regulation at 76 Fr 4053 comment period reopened.....24793
93.209 (b) amended; interim.....4054
Regulation at 76 FR 4054 comment period reopened.....24793
93.301 (c)(2)(iii), (d)(1)(ii)(D), (e)(3)(i) introductory text, (B), (4)(ii), (5)(i) and (f)(3) revised; (e)(1)(iii) amended; interim 16685
Regulation at 76 FR 16685 eff. date delayed to 7–25–11; interim 31220
Regulation at 76 FR 16685 eff. date delayed indefinitely 52547
93.500 Amended 70039
93.505 (a) amended 70039
94.0 Amended 70039
94.1 (a)(2) amended.....70039
94.6 Amended; heading, (a) and (b) revised; (d) and (e) removed; (f) redesignated as new (d); interim 4054
Regulation at 76 FR 4054 comment period reopened.....24793
94.8 Amended; interim 4054
Regulation at 76 FR 4054 comment period reopened.....24793
94.9 Amended; interim 4054, 4055
Regulation at 76 FR 4054 and 4055 comment period reopened 24793
(b) and (c) introductory text amended 70039
94.10 (b) and (c) amended 70039
94.11 (a) amended 70039
94.12 Amended; interim 4054, 4055
Regulation at 76 FR 4054 and 4055 comment period reopened 24793
(a) amended 70039
94.13 Introductory text amended 15211, 70039
94.16 Amended; interim 4054
Regulation at 76 FR 4054 comment period reopened.....24793
94.17 Amended; interim 4054, 4055
Regulation at 76 FR 4054 and 4055 comment period reopened 24793
94.18 Amended; interim 4054
Regulation at 76 FR 4054 comment period reopened.....24793
94.24 Amended; interim 4054
Regulation at 76 FR 4054 comment period reopened.....24793
Heading, (a) introductory text, (1)(i), (ii), (iii), (5), (b) introductory text, (2)(i), (ii), (iii) and (6) amended.....70039
94.25 (a) amended.....15211
94.26 Introductory text, (b) introductory text, (c)(1) and (4) amended; interim.....4055
Regulation at 76 FR 4055 comment period reopened.....24793
95.5 Introductory text revised; (b)(1) amended 28887
95.6 Introductory text revised 28887
95.30 Heading and (a) amended; interim 4055
Regulation at 76 FR 4055 comment period reopened.....24793
98.30 Amended 70039
98.38 Heading, introductory text, (a), (b)(1), (2), (3) and (i) amended 70040
145.1 Amended 15792
145.10 Introductory text revised; (r) and (t) amended.....15792
145.14 Introductory text and (b)(2) amended; (b) heading, (1) and (5) revised; (c) removed.....15792
145.23 (b)(2)(iii) and (h) introductory text amended; (h)(1) added; (h)(2) revised 15793
145.24 (a)(1)(i) amended.....15793

CHANGES JANUARY 3, 2011 THROUGH NOVEMBER 30, 2011

145.33 (b)(2)(iii) and (l) introductory text amended; (l)(1) added; (l)(2) revised 15793
145.34 (a)(1)(i) amended 15793
145.43 (b)(2)(iii), (g) introductory text, (1)(i) and (2)(i) amended; (d)(2) and (3) removed; (f)(5) footnote 6 and (g)(3) redesignated as (f)(5) footnote 5 and (g)(4); (g)(1) introductory text and (2) introductory text revised; new (g)(3) added 15793
145.44 (a)(1)(i) amended 15793
145.51—145.54 (Subpart E) Heading revised 15793
145.52 Introductory text revised 15793
Technical correction 22295
145.53 (b)(2)(iii), (5), (e) introductory text, (1) introductory text and (2) introductory text amended; (e)(3) added 15794
145.54 (a)(1)(i) amended 15794
145.73 (f) introductory text amended; (f)(1) revised; (f)(2) added 15794
145.83 (f)(1)(vi), (vii) and (g) introductory text amended; (f)(1)(viii) added; (g)(1) revised; (g)(2) added 15794
145.91—145.94 (Subpart I) Added 15794
146.1 Amended 15796
146.9 Introductory text revised 15796
146.21 Amended 15796
146.23 (a) revised 15796
146.24 (a)(1)(i), (iii), (iv) and (v) amended 15797
146.33 (a)(1) and (2) amended 15797
146.43 (a)(1) amended 15797
146.53 (a)(1), (2) and (b) amended 15797
147.5 (b) footnote 4 amended 15797
147.6 Introductory text and (a)(1) through (4) revised; (a)(5) through (15) removed 15797
147.12 Amended; (a)(3) footnote 8 and (c)(3)(ii)(A) new footnote 10 amended; (a)(6) and new footnote 9 added 15797
147.14 Amended 15797
147.15 Amended 15797
147.16 Amended 15797
147.30 Amended 15797
147.31 Amended 15797
147.45 Amended 15797
147.52 (c) added 15798
161.3 (d) amended 52549

Chapter II—Grain Inspection, Packers and Stockyards Administration (Packers and Stockyards Programs), Department of Agriculture (Parts 200—299)

201.72 Revised 3487
(a) correctly amended 18349, 50881

Chapter III—Food Safety and Inspection Service, Department of Agriculture (Parts 300—599)

307.4 (c) amended 33980
321 Authority citation revised 24752
321.3 Added 24752
332 Added 24753
381.37 (c) amended 33980
381.170 (a) revised; eff. 1-1-14 68064
381.187 Added 24756
381.511—381.524 (Subpart Z) Added 24756
391.2 Revised 20227
391.3 Revised 20227
391.4 Revised 20228
391.5 (a) revised 20228
590.124 Amended 33980
590.126 Amended 20228
590.128 (a) amended 20228
592.510 Revised 20228
592.520 Amended 20228
592.530 Amended 20229

Proposed Rules:

1—199 (Ch. I) 22058
2 54392
11 ....20569, 30864
53 42595
71 ....28910, 42595, 50082, 57682, 62313, 63210
77 ....28910, 50082, 57682, 62313, 63210
78 ....28910, 50082, 57682, 62313, 63210
82 42595
90 ....28910, 50082, 57682, 62313, 63210
92 31499
93 ....7721, 28910, 31499, 42595
94 ....7721, 10266, 28910, 31499, 42595, 44503
95 42595
96 31499
98 ....7721, 28910, 31499
103 ....2268, 6702

CHANGES JANUARY 3, 2011 THROUGH NOVEMBER 30, 2011

TITLE 9 *Proposed Rules:—Con.*

104 42595
112 ....2268, 6702
114 ....2268, 6702
121 ....61228, 62312
200—299 (Ch. II) 22058
300—599 (Ch. III) 22058
300 ....10434, 26655
309 6572
317 44855
319 69146
381 ....44855, 69146
416 ....58157, 72331
417 ....58157, 72331
430 ....58157, 72331
441 ....10434, 26655
530 ....10434, 26655
531 ....10434, 26655
532 ....10434, 26655
533 ....10434, 26655
534 ....10434, 26655
537 ....10434, 26655
539 ....10434, 26655
540 ....10434, 26655
541 ....10434, 26655
544 ....10434, 26655
548 ....10434, 26655
550 ....10434, 26655
552 ....10434, 26655
555 ....10434, 26655
557 ....10434, 26655
559 ....10434, 26655
560 ....10434, 26655
561 ....10434, 26655

TITLE 10—ENERGY

Chapter I—Nuclear Regulatory Commission (Parts 0—199)

1.5 (b)(4) revised 72084
9.27 (a) amended 72084
19.14 (b) amended 72084
20.1403 (c)(1) revised; (c)(2) removed; (c)(3) and (4) redesignated as new (c)(2) and (3); eff. 12–17–12 35564
20.1404 (a)(5) added; eff. 12–17–12 35564
20.1406 (c) added; eff. 12–17–12 35564
20.1501 (a) introductory text, (2)(ii) and (iii) revised; (b) and (c) redesignated as (c) and (d); new (b) added; eff. 12–17–12 35564
20 Appendix D amended 72084
26 Policy statement 22802
26.203 (d)(2), (e)(1) introductory text, (i) and (ii) revised 43548
26.205 (b)(5), (d)(3) introductory text, (4), (5)(i), (ii) and (e)(1)(i) revised; (d)(7) and (8) revised 43548
26.207 (a) introductory text and (b) revised 43549
26.209 (a) revised 43549
26.211 (b)(2)(iii) and (d) revised 43549
30.4 Amended; interim 56962
30.6 (b)(2)(iv)(A) and (B) amended 72085
30.33 (a)(5) revised 56962
30.34 (b) redesignated as (b)(1); (b)(2) added; eff. 12–17–12 35564
30.35 (c)(6) and (h) added; (e), (f) introductory text, (1), (2) introductory text and (3) revised; eff. 12–17–12 35564
30 Appendix A amended; eff. 12–17–12 35565
Appendix C amended; eff. 12–17–12 35566
Appendix D amended; eff. 12–17–12 35567
Appendix E amended; eff. 12–17–12 35568
35.50 (a)(2)(ii)(B) and (b)(1)(i) introductory text amended 72085
35.3045 Footnote 3 amended 72085
36.2 Amended 56963
36.13 (a) revised 56963
36.15 Revised 56963
39.13 (a) revised 56963
40.4 Amended 56963
40.5 (b)(2)(iv)(A) and (B) amended 72085
40.13 (a) amended; (c)(5)(v) added 69122
40.32 (e) revised 56964
40.36 (c)(5) and (g) added; (d), (e) introductory text, (1), (2) introductory text and (3) revised; eff. 12–17–12 35568
40.46 Existing text designated as (a); (b) added; eff. 12–17–12 35569
40.52 Added 69122
40 Appendix A amended; eff. 12–17–12 35570
50 Policy statement 40777, 63541
50.47 (b)(3), (10) and (d)(1) revised 72595

CHANGES JANUARY 3, 2011 THROUGH NOVEMBER 30, 2011

50.54 (q), (gg)(1) introductory text, (i) and (2) revised; (r), (s)(1), (2)(i) and (u) removed 72595
50.55a (a), (b) introductory text, (1) introductory text, (ii), (iii), (iv), (2), (3) introductory text, (v), (vi), (c)(3), (d)(2), (e)(2), (f)(2), (3)(v), (4), (5)(iv), (g)(2), (3), (4), (5)(iii), (iv), (6)(ii)(B), (E)(*1*), (*2*), (*3*) and footnote 1 revised; (b)(1)(vii) and (g)(6)(ii)(F) added 36269
50.75 (e)(1)(iii)(A) introductory text, (f)(1) and (2) revised; eff. 12–17–12 35571
50.82 (a)(4)(i) revised; (a)(8)(v), (vi) and (vii) added; eff. 12–17–12 35571
50 Appendix E amended 72596
51.4 Amended 56964
51.45 (c) revised 56965
52 Policy statement 63541
52.79 (a)(17) revised 72690
52 Appendices A, B and C amended 72085
55.5 (b)(2)(iv) amended 72085
60.2 Amended 72086
60.75 (c)(2) amended 72086
61 Authority citation revised 72086
70.4 Amended 56965
70.5 (b)(2)(iv)(A) and (B) amended 72086
70.23 (a)(7) revised 56966
70.25 (c)(5) and (h) added; (e), (f) introductory text, (1), (2) introductory text and (3) revised; eff. 12–17–12 35572
70.36 Existing text designated as (a); (b) added; eff. 12–17–12 35573
72.3 Amended 8889
72.13 (c) revised; eff. 12–17–12 35573
72.24 (c) introductory text revised 8890
72.30 (c) and (d) redesignated as (e) and (f); (b), new (e) introductory text, (1), (2), (3), (5), new (f)(3)(ii) and (4) revised; new (c), (d) and (g) added; eff. 12–17–12 35573
72.42 (a) and (b) revised 8890
72.50 (b)(3) added; eff. 12–17–12 35574
72.80 (e) and (f) revised; eff. 12–17–12 35574
72.212 (a)(3) and (b) revised; (c), (d) and (e) added 8890
72.214 Amended 2246, 17022
Regulation at 76 FR 2246 eff. date confirmed 12825
Regulation at 76 FR 17022 eff. date confirmed 33121
Amended; eff. 1–30–12 70334
72.230 (b) revised 8891
72.236 (g) revised 8891
72.238 Revised 8891
72.240 Revised 8891
73 Appendix A amended 72086
110.7 (b) revised 72087
150.31 (b)(3)(iv) revised 56966
170.11 (a)(1)(iii)(A) and (B) revised; (a)(1)(iii)(D) removed 36796
170.20 Revised 36796
170.21 Table amended 36796
170.31 Table revised 36797
Amended 72087
171.15 (b)(1), (2) introductory text, (c)(1), (2) introductory text, (d)(1) introductory text, (2), (3) and (e) revised 36802
171.16 (c), (d) and (e) introductory text revised 36802
(c) table revised 72087

Chapter II—Department of Energy (Parts 200—699)

217 Added 33619
429 Added 12451
429.12 (a) correctly revised 24762
(i) added 38292
(i)(6) revised 65365
429.14 (a)(2)(i)(B) and (ii)(B) corrected 24762
429.15 (a)(2)(i)(B) and (ii)(B) corrected 24763
429.16 (a)(2)(i)(A)(2) and (B)(2) corrected 24763
429.17 (a)(2)(i)(B) and (ii)(B) corrected 24764
429.18 (a)(2)(i)(B)(2), (ii)(A)(2), (B)(2), (iii)(A)(2), (B)(2), (iv)(B)(1)(ii) and (2)(ii) corrected 24764
(b)(2)(ii) and (3) amended 38292
429.19 (a)(2)(i)(B) and (ii)(B) corrected 24766
429.20 (a)(2)(i)(B) and (ii)(B) corrected 24767
429.21 (a)(2)(i)(B) and (ii)(B) corrected 24767

CHANGES JANUARY 3, 2011 THROUGH NOVEMBER 30, 2011

TITLE 10 Chapter II—Con.

429.22 (a)(2)(i)(A)(2) and (B)(2) corrected 24768
(b)(2) amended 38292
429.23 (a)(2)(i)(B) and (ii)(B) corrected 24769
429.24 (a)(2)(ii) corrected 24769
429.26 (a)(2)(i)(B) and (ii)(B) corrected 24769
429.27 (a)(2)(i)(B) and (ii)(B) corrected 24770
(b)(2)(iii) amended 38292
429.28 (a)(2)(ii) corrected 24771
429.29 (a)(2)(ii) and (b)(3) corrected 24771
429.30 (a)(2)(ii) corrected 24771
429.31 (a)(2)(ii) corrected 24771
429.33 (a)(2)(i)(B) and (ii)(B) corrected 24772
429.35 (a)(2)(i)(B) corrected 24772
(b)(1) and (2) amended; (c) removed 38292
429.36 (a)(2)(i)(B) and (ii)(B) corrected 24773
429.37 (a)(2)(i)(B) and (ii)(B) corrected 24773
(b)(2)(iii) added 57899
429.39 (a)(2)(i)(B) and (ii)(B) corrected 24774
429.40 (a)(2)(ii) corrected 24774
429.42 (a)(2)(i)(B) and (ii)(B) corrected 24775
(b)(2)(iii) revised 38292
429.43 (a)(2)(i)(B) and (ii)(B) corrected 24775
429.44 (a)(2)(i)(B) and (ii)(B) corrected 24776
429.45 (a)(2)(i)(B) and (ii)(B) corrected 24776
429.46 (a)(2)(i)(B) and (ii)(B) corrected 24777
429.48 (a)(2)(i)(B) and (ii)(B) corrected 24778
429.49 (a)(2)(i)(B) and (ii)(B) corrected 24778
429.51 (a)(2)(i)(B) and (ii)(B) corrected 24779
429.52 (a)(2)(i)(B) and (ii)(B) corrected 24779
(b)(2) revised 38292
429.53 (b) revised 65365
429.54 (a)(2)(i)(B) corrected 24780, 46202
429.70 (d)(2)(ii), (iii) and (iv) corrected 24781
429.10—429.71 (Subpart B) Appendix A corrected 24780
429.100—429.132 (Subpart C) Appendix C corrected 24781
430 Actions on petitions 17755
Regulation at 76 FR 17755 corrected 19902
Technical correction 39245
430.2 Amended 12502, 57609, 57899, 71859
Amended; interim 12843
Regulation at 75 FR 78848 comment period reopened 57612
Amended; eff. 1–13–12 70628
430.3 (g)(3) and (1)(1) amended; (e)(1) through (9), (g)(1), (2) and (3) redesignated as (e)(3) through (10), (g)(3), (1) and (4); new (e)(1), (g)(2) and (5) added 1031
(l)(1) amended; interim 12843
(c)(13), (12), (11) and (6) through (10) redesignated as (c)(17), (13), (14) and (7) through (11); new (c)(7) and (14) amended; new (c)(13) revised; new (c)(6), (12), (15) and (16) added; (d) removed 25223
(c)(18) and (19) added 71859
430.23 (d) and (f) revised 1031
(i)(13) added; interim 12843
(q) revised 25223
(aa) revised 31776
(m)(4), (5) and (n)(5) redesignated as (m)(5), (6) and (n)(6); new (m)(4) and (n)(5) added; (n)(2) revised 37545
Regulation at 75 FR 78848 comment period reopened 57612
Regulation at 76 FR 37545 eff. date confirmed 67037
430.24 Removed 12502
430.25 Revised 25223
430.27 (b)(1) revised 12502
430.21—430.27 (Subpart B) Appendix D amended; Appendix D1 added 1032
Appendix F revised 1032
Appendices A, A1, B and B1 amended 12502
Appendix I amended; interim 12844
Appendix Q amended 25223
Appendix Q1 added 25224
Appendices A, A1 and B corrected 24781
Appendix B1 corrected 24782
Appendix Y revised 31776

CHANGES JANUARY 3, 2011 THROUGH NOVEMBER 30, 2011

Appendices M and N amended 37546
Regulation at 75 FR 78851, 78860, 78866 and 78871 comment period reopened 57612
Regulation at 76 FR 37546 eff. date confirmed 67037
Appendices Q and Q1 amended; eff. 1–13–12 70628
430.32 (b) and (h) revised 22563
(c)(2), (e)(1)(i) and (ii) revised; (c)(3) through (6), (e)(1)(iii) and (iv) added 37546
(b) and (h) revised 52853
Regulation at 76 FR 22563 confirmed 52854
(a) revised 57610
(w)(1)(i) revised; (w)(1)(iii) added 57899
Regulation at 76 FR 37546 eff. date confirmed 67037
(m)(1) introductory text revised; (m)(8), (9) and (10) added; eff. 1–13–12 70628
(a) corrected 70865
430.60—430.75 (Subpart F) Removed 12503
431.2 Amended 12503
431.36 (d) revised 59006
431.11—431.36 (Subpart B) Appendix C revised 59006
431.62 Amended 12503
431.65 Removed 12503
431.72 Amended 12503
431.82 Amended 12503
431.92 Amended 12503
431.102 Amended 12503
431.132 Amended 12503
431.135 Removed 12504
431.152 Amended 12504
431.156 Correctly revised 69123
431.171—431.176 (Subpart J) Removed 12504
431.197 Removed 12504
431.198 Removed 12504
431.191—431.198 (Subpart K) Appendix B removed 12504
431.202 Amended 12504
431.205 Removed 12504
431.222 Amended 12504
431.225 Removed 12504
431.242 Amended 12504
431.262 Amended 12504
431.265 Removed 12504
431.292 Amended 12504
431.295 Removed 12504
431.302 Amended 12504, 21604
Correctly amended 33631
431.303 (b) redesignated as (c); new (c)(1) amended; new (b), (c)(2), (d) and (e) added 21605
(b) correctly redesignated as (c); new (c)(1) correctly amended; new (b), (c)(2), (d) and (e) correctly added 33631
431.304 (b)(2) through (5) redesignated as (b)(1) through (4); new (b)(5) through (8) added 21605
(b)(2) through (5) correctly redesignated as (b)(1) through (4); new (b)(5) through (8) correctly added 33631
(b) redesignated as (c); new (c) heading revised; new (c)(5) through (8) redesignated as (c)(7) through (10); new (b), new (c) introductory text, new (5) and new (6) added 65365
431.301—431.306 (Subpart R) Appendix A added 21606
Appendix A corrected 31795
Appendix A correctly added 33632
431.322 Amended 12504
431.325 Removed 12504
431.327 Removed 12504
431.328 Removed 12504
431.329 Removed 12504
431.321—431.329 (Subpart S) Appendices A, B and C removed 12505
431.370—431.373 (Subpart T) Removed 12505
431.381—431.387 (Subpart U) Heading revised 12505
431.381 Revised 12505
431.401 (b)(1) introductory text revised 12505
431.403 Revised 12505
431.404 Revised 12505
431.405 Revised 12505
431.406 Revised 12505
431.407 Revised 12505
433 Heading revised 49284
433.2 Amended 49284
433.3 Revised 49284
433.4 (a) revised 49284
433.5 (a) revised 49284
435.2 Amended 49285
435.3 Revised 49285
435.4 (a) revised 49285
435.5 Revised 49285

CHANGES JANUARY 3, 2011 THROUGH NOVEMBER 30, 2011

TITLE 10 Chapter II—Con.

600.15 Revised 26581
603.850 Revised....26582
609.4 Introductory text revised 26582
609.5 (d) revised....26582
609.6 (a) revised....26582
609.7 (c) revised....26582
611.101 Introductory text revised 26583
611.103 (a) revised....26583

Chapter III—Department of Energy (Parts 700—999)

712.12 (d) amended 12273
712.22 Amended 12273
712.23 Amended 12273
835 Technical standard 38550
835 Appendix C amended....20489

Chapter X—Department of Energy (General Provisions) (Parts 1000—1099)

1021.215 (d) amended 63787
1021.311 (d) amended; (f) revised 63787
1021.322 (f) amended 63787
1021.331 (b) amended 63787
1021.400—1021.410 (Subpart D) Revised 63787
1023 Removed 7688

Chapter XVII—Defense Nuclear Facilities Safety Board (Parts 1700—1799)

1703 FOIA fee schedule 43819

Proposed Rules:

0—199 (Ch. I) 53847, 54986, 70913
2....10781, 27924, 27925
20 42074
26.....23208, 24831, 28191, 28192, 46651, 61625
30 ....36386, 40282, 57006
31 56124
35 ....17362, 29171, 33173
40.....1100, 8314, 28336, 31507, 44865, 47085
50 .....3540, 12295, 26223, 32878, 34007, 58165, 63565
51 ....10781, 10805, 70067
52 .....3540, 10269, 16549, 27924, 27925, 58165
54 10781
61....10810, 24831
72 .....2277, 17037, 23513, 28193, 35137, 70374
73 ...1376, 5102, 6085, 6086, 6087, 6200, 23513, 23515, 30280, 35137, 43937
74 28193
100....58165
150.....28193, 28336, 31507, 40282, 57006
170....14748
171....14748
200—699 (Ch. II).....18954, 40646, 45471
429.....21813, 48745, 49238, 56661, 58346, 69870, 70918, 72332
430....9696, 13101, 18105, 18425, 19913, 20090, 22324, 26656, 30555, 34914, 37549, 40285, 43941, 47518, 49238, 50145, 52892, 55609, 56125, 56126, 56339, 56347, 56661, 56678, 58346, 61999, 62644, 63211, 65616, 65631, 65633, 69147, 69870, 70918, 72332
431.....648, 9696, 11396, 17573, 17577, 18127, 18428, 21673, 25622, 34192, 37678, 43218, 47518, 48745, 50148, 51281, 55834, 56126, 57007, 61288, 63566, 70376
490....67288
600....13300
603....13300
609 ....13300, 67622
611....13300
700—999 (Ch. III) 18954, 40646
810 ....55278, 65634
835 4258
950....67622
1000—1099 (Ch. X)....18954, 40646
1021 ....214, 9981
1703 28194

TITLE 11—FEDERAL ELECTIONS

Chapter I—Federal Election Commission (Parts 1—9099)

7 Revised 70330
104 Policy statement 61254
109 Policy statement 61254
110 Policy statement 16233
201.1 Amended 70331

Proposed Rules:

109....36000
110....63567
111....63570
114....36001

CHANGES JANUARY 3, 2011 THROUGH NOVEMBER 30, 2011

TITLE 12—BANKS AND BANKING

Chapter I—Comptroller of the Currency, Department of the Treasury (Parts 1—199)

Chapter I OTS regulations list 39246
3 Appendix A amended 37627
Appendix C amended 37628
4 Authority citation revised 43560
4.2 Revised 43561
4.3 Amended 43561
4.4 Revised 43561
4.5 (a) revised; (b) amended 43561
4.6 Heading revised; (a), (b) introductory text, (1) through (5) and (c) amended 43561
4.7 (a) amended 43562
4.11 (a) amended; (b)(4) added 43562
4.12 (b)(8) and (9) amended; (b)(10) added 43562
4.14 (a)(7) footnote 1, (9), (10) and (11) amended; (a)(12) added; (c) revised 43562
4.15 (b)(1) and (c)(2) amended 43562
4.16 (b)(1)(i) introductory text, (C), (ii) introductory text, (B) and (2)(iv) amended 43562
4.18 Revised 43562
4.31 (a)(5) and (b)(3) amended; (b)(5) added 43562
4.32 (b)(1)(i), (v) and (e) revised; (b)(1)(ii), (iii), (vi) and (2) amended 43562
4.35 (a)(5) revised 43563
4.37 (a), (2)(ii), (b)(1)(i) introductory text, (2)(ii), (3) introductory text and (c) amended; (b)(2) introductory text revised 43563
4.39 (a) amended 43563
4.31—4.40 (Subpart C) Appendix A amended 43563
4.73 Amended; eff. in part 7–21–12 43563
4.74 Revised 43564
Revised; eff. 7–21–12 43564
4.75 Revised 43564
Revised; eff. 7–21–12 43564
4.76 (a) revised 43564
(a) revised; eff. 7–21–12 43564
5.34 (a) revised; (e)(3) amended 43564
5.50 (f)(6) redesignated as (f)(7); new (f)(6) added 43564
(f)(6) redesignated as (f)(7); new (f)(6) added; eff. 7–21–13 43565
7 Authority citation revised 43565
7.4000 (a)(1) amended; (b) and (c) redesignated as (c) and (d); new (b) added; (a)(2)(iv) and new (c)(2) revised 43565
7.4006 Removed 43565
7.4007 (b)(1) removed; (b)(2) introductory text and (i) through (vii) redesignated as (b) introductory text and new (1) through (7); (c) introductory text, (3) footnote 5 and (8) revised 43565
7.4008 (d)(1) removed; (d)(2) introductory text and (i) through (x) redesignated as (d) introductory text and new (1) through (10); (e) introductory text, (3) footnote 7 and (8) revised 43565
7.4009 Removed 43566
7.4010 Added 43566
8 Authority citation revised 43566
8.1 Revised 43566
8.2 Revised 43566
8.6 Revised 43568
(c)(3)(vi) amended; (c)(3)(vii) revised; (c)(3)(viii) removed; eff. 12–31–11 43568
8.7 (a) amended 43569
21.21 (a) and (b) revised 6688
28.16 (b) introductory text amended 43569
34 Authority citation revised 43569
34.4 (a) introductory text, (b) introductory text, (3) footnote 2 and (9) revised 43569
34.6 Added 43569
41.82 (c)(2)(i)(A) revised 6688
41 Appendix J amended 6688
48 Added 41384
Authority citation revised 56096
48.1 Authority citation revised revised; interim 56096
48.2 Amended; interim 56096
48.4 (c) and (d) amended; interim 56096
48.6 (d) revised; interim 56096
48.16 (a)(5) revised; interim 56097
100 Added; interim 48956
108 Added; interim 48956
109 Added; interim 48956
112 Added; interim 48956
116 Added; interim 48956

CHANGES JANUARY 3, 2011 THROUGH NOVEMBER 30, 2011

TITLE 12 Chapter I—Con.

128 Added; interim....48956
133 Added; interim....48956
136 Added; interim....48956
141 Added; interim....48956
143 Added; interim....48956
144 Added; interim....48956
145 Added; interim....48956
146 Added; interim....48956
150 Added; interim....48956
151 Added; interim....48956
152 Added; interim....48956
155 Added; interim....48956
157 Added; interim....48956
159 Added; interim....48956
160 Added; interim....48956
161 Added; interim....48956
162 Added; interim....48956
163 Added; interim....48956
164 Added; interim....48956
165 Added; interim....48956
167 Added; interim....48956
168 Added; interim....48956
169 Added; interim....48956
170 Added; interim....48956
171 Added; interim....48956
172 Added; interim....48956
174 Added; interim....48956
190 Added; interim....48956
191 Added; interim....48956
192 Added; interim....48956
193 Added; interim....48956
194 Added; interim....48956
195 Added; interim....48956
196 Added; interim....48956
197 Added; interim....48956

Chapter II—Federal Reserve System (Parts 200—299)

202 Authority citation revised....59239
202.12 (b)(4) amended....41599
202.17 Added....59239
202 Appendix A amended....31451
Appendix C amended....41600
Supplement I amended....41602
204 Authority citation revised....42019
204.4 (f) revised....68066
207.1 (b)(3) and (4) redesignated as (b)(4) and (5); new (b)(3) added; new (b)(4) and (5) revised; interim....56530
208 Appendices A and F amended....37628
213 Authority citation revised....18353
213.2 (e) revised....18353
213 Supplement I amended....18353, 35721
215 Authority citation revised....56530
215.1 (a) revised; interim....56531
215.9 (a)(1) revised; interim....56531
215.12 Added; interim....56531
217 Removed....42020
222.73 (a)(1)(vii), (viii), (2)(vii), (viii) and (b)(2) revised; (a)(1)(ix), (2)(ix) and (d) added....41616
222.75 (c)(1) and (3)(i) revised....41617
222 Appendix H amended....41617
223 Authority citation revised....56531
223.1 (a) revised; interim....56531
223.72 (Subpart I) Added; interim....56531
225 Authority citation revised....8275
225.1 (c)(11) revised....8275
225.180—225.182 (Subpart K) Added....8275
225.200 (Subpart L) Subpart designation and heading added....8278
225 Appendices A and C amended....35963
Appendix G amended....37628
226 Authority citation revised....11323, 18362
226.2 (a)(15)(ii) revised....22998
226.3 (b) revised....18363
226.5 (b)(2)(ii)(A) heading and (B) revised....22998
226.5a (a)(2)(iii), (b)(1)(i) and (iv) revised....22999
226.6 (b)(1)(ii), (2)(i)(B) and (D) revised....22999
226.7 (b)(12) and (14) revised....23000
226.9 (b)(3)(ii) added; (c)(2)(i)(A), (ii), (iii), (iv)(A)(*1*), (B), (D), (v)(B)(*1*), (*2*), (*3*), (C) and (D) revised....23000
(b)(3)(iii) correctly added....31221
226.10 (b)(4) and (e) revised....23001
226.16 (g) revised....23002
226.35 (a)(1) revised; (b)(3)(v) added....11324
226.51 (a)(1) and (b)(1)(ii)(B) revised....23002
226.52 (a) heading, (1), (3) and (b)(1)(ii) revised....23002
226.53 (b) revised....23003
226.55 (b)(1), (3)(iii) and (6) revised; (e) added....23003
226.58 (b)(1), (2), (c)(1), (3) and (8) revised; (b)(4) through (7) redesignated as (b)(5) through (8); new (b)(4) added; (c)(2) removed....23003

CHANGES JANUARY 3, 2011 THROUGH NOVEMBER 30, 2011

New (b)(7) correctly revised 31221
226 Supplement I amended...11324, 18363, 23005, 35722, 35724, 43112
Supplement I correctly amended.....31221
Appendix M1 amended.....23004
228.11 (a)(2), (3)(iii) and (iv) revised; interim.....56532
228.29 (a)(2)(ii), (iii), (c) and (d) revised; (a)(2)(iv) and (v) added; interim.....56532
230 Supplement I amended 42020
235 Added.....43466
235.4 Added; interim 43486
235 Appendix A amended; interim.....43487
238 Added; interim.....56532
239 Added; interim.....56557
243 Added.....67340
261 Authority citation revised.....56600
261.1 (a)(1) and (2) revised; interim 56600
261.2 (v)(1)(ii), (k) and (o) revised; interim 56601
261.10 (a)(7) revised; interim 56601
261.14 (a)(5)(iii) revised; interim 56601
261.20 (a), (b)(1), (c) and (d) revised; interim.....56601
261.21 (a) revised; interim 56601
261b.7 (a) revised; interim.....56601
262 Authority citation revised.....56602
262.3 (b)(1)(i)(B), (C), (ii)(D), (E), (i) introductory text, (1) and (5) revised; undesignated text following (b)(1)(i)(C) removed; (b)(1)(i)(D), (E), (ii)(F) and (j)(3) added; interim 56602
262.25 (a) introductory text, (2), (3) and (4) revised; interim 56602
263 Authority citation revised.....56603
263.1 (c), (e)(2) and (11) revised; (e)(13), (14) and (15) added; interim 56603
263.3 (f)(4), (5), (i) and (m) revised; (f)(6) added; interim 56603
263.50 (b)(13) and (14) revised; (b)(15) added; interim 56603
263.56 Revised; interim 56603
263.65 (a) revised; (b)(11) and (12) added; interim.....56604
263.80 Revised; interim 56604
263.81 (c) revised; (e) added; interim 56604
263.83 (a) revised; interim 56604
263.84 (a) and (c) revised; interim 56604
263.85 (b)(1), (2) and (3) revised; interim 56604
263.94 (g) revised; interim 56605
263.103 (c)(3) revised; interim.....56605
263.105 (b)(2) and (3) revised; interim 56605
263.400 Revised; interim.....56605
263.401 (c) revised; interim.....56605
264a.2 Revised; interim.....56605
264a.3 (d) added; interim.....56606
264a.5 (a)(1)(i) revised; interim 56606
264a.6 (c) revised; (h) added; interim 56606

Chapter III—Federal Deposit Insurance Corporation (Parts 300—399)

Chapter III OTS regulations list 39246
309.1 Revised; interim.....35965
309.4 (b) revised; interim 35965
309.5 (b)(1)(ii), (iii), (f)(4)(ii) and (h)(1) revised; interim 35965
(b)(1)(ii) amended 63818
309.6 (b)(3) and (5) revised; interim 35965
310.1 Revised; interim.....35965
310.3 (b) revised; interim 35965
310.4 (a) revised; interim.....35966
310.7 Revised; interim.....35966
310.8 (a) revised; interim.....35966
310.9 (a) revised; interim.....35966
325 Appendices A and D amended 37629
326.8 Revised.....14793
327.4 (c) and (f) revised 10704
327.5 Revised.....10704
327.6 Revised.....10706
327.8 (e) and (f) removed; (g) through (s) redesignated as new (e) through (q); new (e), (f), (g) and (k) through (p) revised; new (r) through (u) added 10707
327.9 Revised.....10708
327.10 Revised 10717
327.1—327.15 (Subpart A) Appendices A, B and C revised 10720
Appendix D added.....10724
Appendix A correctly amended 17521
327.50 Revised 10725
327.51 Removed 10725

CHANGES JANUARY 3, 2011 THROUGH NOVEMBER 30, 2011

TITLE 12 Chapter III—Con.

327.52 Removed 10725
327.53 Removed 10725
327.54 Removed 10725
329 Removed 41394
330.1 (r) revised 4816
(k) through (r) redesignated as (l) through (n); new (k) added 41395
330.6 (b) amended 41395
330.9 (c)(1) amended 41395
330.12 (a) and (b)(1) amended 41395
330.13 (a) amended 41395
330.16 (c)(1) and (2) revised 4816
(a) amended 41395
330.101 Added 41395
334.82 (c)(2)(i)(A) revised 14794
334 Appendix J amended 14794
335.111 Regulation at 75 FR 73949 confirmed 28169
335.121 Regulation at 75 FR 73949 confirmed 28169
335.201 Regulation at 75 FR 73949 confirmed 28169
335.211 Regulation at 75 FR 73949 confirmed 28169
335.221 Regulation at 75 FR 73949 confirmed 28169
335.231 Regulation at 75 FR 73949 confirmed 28169
335.241 Regulation at 75 FR 73949 confirmed 28169
335.251 Regulation at 75 FR 73949 confirmed 28169
335.261 Regulation at 75 FR 73949 confirmed 28169
335.301 Regulation at 75 FR 73949 confirmed 28169
335.311 Regulation at 75 FR 73949 confirmed 28169
335.321 Regulation at 75 FR 73949 confirmed 28169
335.331 Regulation at 75 FR 73949 confirmed 28169
335.401 Regulation at 75 FR 73950 confirmed 28169
335.501 Regulation at 75 FR 73950 confirmed 28169
335.601 Regulation at 75 FR 73950 confirmed 28169
335.611 Regulation at 75 FR 73950 confirmed 28169
335.612 Regulation at 75 FR 73950 confirmed 28169
335.613 Regulation at 75 FR 73950 confirmed 28169
335.701 Regulation at 75 FR 73950 confirmed 28169
335.801 Regulation at 75 FR 73951 confirmed 28169
349 Added 40789
360 Authority citation revised 58389
360.10 Added; interim 58389
380 Added; interim 4215
Authority citation revised 41639
380.1—380.9 (Subpart A) Designated as Subpart A; heading added 41639
380.1 Revised 41639
380.2 Removed 41640
380.3 Revised 41640
380.4 Removed 41640
380.5 Revised 41640
380.6 Revised 41640
380.7 Added 41640
380.9 Added 41641
380.20—380.29 (Subpart B) Added 41642
380.30—380.53 (Subpart C) Added 41644
381 Added 67340
390 Added 47665
391 Added 47665

Chapter V—Office of Thrift Supervision, Department of the Treasury (Parts 500—599)

563e.12 (u) heading and (1) corrected; CFR correction 20490

Chapter VI—Farm Credit Administration (Parts 600—699)

Chapter VI Policy statement 54638
614.4070 (d) added (eff. date pending) 30250
Regulation at 76 FR 30250 eff. date confirmed 42470
614.4325 (b) revised (eff. date pending) 30250
Regulation at 76 FR 30250 eff. date confirmed 42470
614.4352 (a), (b)(1) and (2) amended; eff. 7–1–12 29997
614.4353 Amended; eff. 7–1–12 29997
614.4354 Removed; eff. 7–1–12 29997
614.4356 Amended; eff. 7–1–12 29997
614.4362 Added; eff. 7–1–12 29997
651.1 (b) amended (eff. date pending) 23467
Regulation at 76 FR 23467 eff. date confirmed 35966

CHANGES JANUARY 3, 2011 THROUGH NOVEMBER 30, 2011

652.5 Amended (eff. date pending) 23467
Regulation at 76 FR 23467 eff. date confirmed 35966
652.50 Amended (eff. date pending) 23467
Regulation at 76 FR 23467 eff. date confirmed 35966
652.65 (b)(5) and (6) redesignated as (b)(6) and (7); new (b)(5) added; new (b)(6) and (d)(2) revised (eff. date pending) 23467
Regulation at 76 FR 23467 eff. date confirmed 35966
652.50—652.100 (Subpart B) Appendix A amended (eff. date pending) 23468
Regulation at 76 FR 23468 eff. date confirmed 35966

Chapter VII—National Credit Union Administration (Parts 700—799)

Chapter VII Policy statement 23871
700.2 Amended 60366
701.21 (h)(4)(iv) revised 60366
701.30 (a) and (b) amended; interim 44763
Regulation at 76 FR 44763 confirmed 73994
701.32 (c) amended 67587
701.34 (a)(3) amended 36979
702 Policy statement 16234
702.2 (f)(3) revised; (f)(4) added 60367
704 Policy statement 10209
704.2 Regulation at 75 FR 71528 confirmed 16236
Amended 23867
704.6 Regulation at 75 FR 71528 confirmed 16236
704.11 (g)(5) and (6) revised; (g)(7) added 23868
704.13 (c)(6) and (7) revised; (c)(8) added 23868
704.15 Revised 23868
704.19 (a) introductory text revised 23871
704.20 Removed 30517
704.21 Added; eff. 4–29–13 23871
704.22 Added 23871
704 Regulation at 75 FR 71528 confirmed 16236
705 Revised 67587
707.6 Regulation at 75 FR 47175 confirmed 3488
707.11 Regulation at 75 FR 47175 confirmed 3488
707 Regulation at 75 FR 47175 confirmed 3488
708a.1 Regulation at 75 FR 80680 confirmed 13505
708a.101 Amended 13505
708b.2 Regulation at 75 FR 80680 confirmed 13505
717.82 (c)(2)(i)(A) revised 18365
717 Appendix J amended 18365
725.18 (c) amended 60367
738 Authority citation revised 54930
738.3 (b) amended 54930
738 Supplement No. 1 amended 54930
740 Authority citation revised 54930
740.1 (b) and (c) redesignated as (c) and (d); new (b) added 30523
740.5 (b) amended; (c)(1)removed; (c)(2) through (12) redesignated as new (c)(1) through (11); (a) and new (c)(7) and (8) revised 30523
740.7 (c)(1) amended 54930
740 Supplement No. 1 amended 54931
741.4 (b) amended 60367
741.207 Amended 67591
741.224 Added 30517
745.1 (f) added 30253
745.14 Added 30253
745 Supplement No. 2 amended 54931
748 Authority citation revised 54931
748.1 (c)(2)(ii) and (iii) revised 18366
748.2 (a) and (b) revised 18366
748.9 (a)(1) amended 54931
750 Added 30517
750.1 (e) amended; interim 36980
Regulation at 76 FR 36980 confirmed 73996

Chapter IX—Federal Housing Finance Board (Parts 900—999)

907.9 Removed 7481
908 Removed 53607
914 Authority citation revised 33127
914.3 Revised 33127
932 Authority citation revised 11674
932.2 Revised 11674
932.3 Revised 11674
956 Removed 29151
965 Removed 18369
966 Removed 18369
969 Removed 18369

CHANGES JANUARY 3, 2011 THROUGH NOVEMBER 30, 2011

TITLE 12 Chapter IX—Con.

987 Removed 18369

Chapter X—Bureau of Consumer Financial Protection (Parts 1000—1099)

Chapter X Enforceable rules and orders list 31222, 43569
Established....44242
1004 Added 44242
1070 Added; interim 45377
1080 Added; interim 45170
1081 Added; interim 45351
1082 Added; interim 45175

Chapter XII—Federal Housing Finance Agency (Parts 1200—1299)

1202 Revised; interim....29634
1204 Revised; interim....51871
1208 Regulation at 75 FR 68958 confirmed 17332
1209 Added 53607
1213 Added....7481
1225 Added 11674
1229.13 (Subpart B) Added....35733
1235 Added 33127
1237 Added 35733
1267 Added 29151
1270 Added 18369
1278 Added 72833

Chapter XIII—Financial Stability Oversight Council (Parts 1300—1399)

Chapter XIII Established....44773
1320 Added 44773

Chapter XVI—Office of Financial Research (Parts 1600—1699)

Chapter XVI Established....60708
1600 Added 60708

Chapter XVII—Office of Federal Housing Enterprise Oversight, Department of Housing and Urban Development (Parts 1700—1799)

1704 Regulation at 75 FR 68969 confirmed 17332
1732 Removed....33128
1780 Removed....53629

Proposed Rules:

1—199 (Ch. I)....17572, 39315
1....73526
3....1890
4....30557, 32332, 37029
5....30557, 32332, 37029, 73526
7....30557, 32332, 37029
8....30557, 32332, 37029
16....73526
28....30557, 32332, 37029, 73526
34....30557, 32332, 37029
42....21170
43....24090, 34010
44....68846
45....27564, 37029
48....22633
160....73526
200—299 (Ch. II)....22662, 43953
202....13896, 36885
204....20892, 64250
205....29902
208....1890
210....64259
217....20892
222....13902
225....1890, 7731, 35351, 55288
226....11598, 27390
229....16862
230....20892
234....18445
236....21170
237....27564, 37029
240....46652, 46668
241....54717
244....24090, 34010
248....68846
252....22648
324....27564, 37029
325....1890
327....21256
329....21265
330....7740, 21265
349....28358
351....68846
372....21170
373....24090, 34010
380....16324, 72645
381....22648
500—599 (Ch. V)....17572, 39315
563h....21170
567....12611
615....51289, 53344
618....30280
624....27564, 37029
652....35138, 71798
700....16345

CHANGES JANUARY 3, 2011 THROUGH NOVEMBER 30, 2011

701 16345
702 16345
703 ....11164, 37030
704 ....11164, 54991
705 30286
709 11164
712 44866
741 ....16345, 16570, 21170, 44866
742 11164
751 21170
932 5292
955 5292
956 5292
966 5292
1000—1099 (Ch. X) 38059
1200—1299 (Ch. XII) 59066
1221 ....27564, 37029
1228 6702
1232 21170
1234 ....24090, 34010
1236 35791
1269 5292
1273 5292
1290 70069
1301 17038
1310 ....4555, 64264
1320 17047
1500—1599 (Ch. XV) 17572, 39315
1700—1799 (Ch. XVII) 11395, 31884
1720 5292
1750 5292
1800—1899 (Ch. XVIII) 17572, 38577, 39315

TITLE 13—BUSINESS CREDIT AND ASSISTANCE

Chapter I—Small Business Administration (Parts 1—199)

108.740 (a) introductory text revised; (a)(2) redesignated as (a)(3); new (a)(2) added 63545
109 Added; interim 18015
115 Authority citation revised 2572
115.10 Amended 2572, 9963
115.12 (e)(5) added 2572
115.16 (f)(3) and (4) amended; (f)(5) added 2572
120 Policy statement 7098, 18375
Authority citation revised 9218
120.2 (b) amended 63545
120.10 Amended 63545
120.130 (b) revised; interim 9218
(c) revised 63545
120.151 Amended 63546
120.210 Amended 63546
120.220 (a)(1) introductory text and (f)(1) amended; (a)(1)(i), (ii) and (iii) revised; (a)(1)(iv) added 63546
120.340 Amended 63546
120.346 (a)(3) amended 63546
120.347 Amended 63546
120.348 Revised 63546
120.349 Added 63546
120.390 (a) amended 63546
120.600 (a) revised 63546
120.601 Revised 63546
120.611 (c) added 63546
120.701 (e) and (f) amended 63546
120.702 (a)(1) amended 63546
120.706 (a) amended 63546
120.707 (b) amended 63547
120.712 (b)(2) revised 63547
120.714 (a) amended 63547
120.862 (b)(8) and (9) amended; (b)(10) added 63547
120.882 (e)(1) revised; (g) added; interim 9218
(e)(1), (g)(4), (5) and (6) revised; (g)(15) amended 63155
120.884 (a) revised; interim 9219
120.931 Revised 63547
120.1701 Amended 63547
121 Policy statement 7098
121.103 (b)(3), (6), (h) introductory text and (3)(iii) revised 8251
121.402 (b) amended 5683, 8252
121.404 (a) amended 5683
(g)(4) added 8252
121.406 (b)(3), (4) and (5) redesignated as (b)(5), (6) and (7); (b)(1)(iv) and new (3) and (4) added; heading, (a) introductory text, (1), (b)(1) introductory text, (iii) and new (6) revised; (b)(1)(ii) amended 8252
121.1001 (b)(10) added 8253
121.1009 (a), (g)(1), (2), (3) and (h) revised 5683
121.1101 (b) revised 5683
121.1103 Heading and (b)(1) revised; (a) amended; (b)(4) and (5) removed; (c) added 5683
123 Authority citation revised 63547
123.300 (c)(2) amended; (c)(4) added 63547
124 Authority citation revised 8253
Tribal consultation meeting 12273, 27859

CHANGES JANUARY 3, 2011 THROUGH NOVEMBER 30, 2011

TITLE 13 Chapter I—Con.

Technical correction 33981
124.2 Revised 8253
124.3 Amended 8253
124.4 Added 8253
124.101 Revised 8254
124.102 (a) redesignated as (a)(1); (a)(2) added 8254
124.103 (b)(1) amended 8254
124.104 (b)(2) and (c) introductory text revised; (c)(2)(ii) redesignated as (c)(2)(iv); new (c)(2)(ii), (iii), (3) and (4) added 8254
124.105 (g) and (h)(2) revised 8255
124.106 (a)(2) and (e) introductory text revised; (h) added 8255
124.108 (a)(1) revised; (f) removed 8255
124.109 (b) introductory text, (c)(3)(i), (ii), (4)(i) introductory text, (B) and (c)(6) revised 8255
124.110 (c) amended 8253
(c), (d) and (e) redesignated as (e), (f) and (g); new (c) and (d) added; new (e) amended; new (g) revised 8256
124.111 (d) amended 8253
(d) amended; (f) revised 8257
124.112 (b)(7) and (8) redesignated as (b)(9) and (10); new (b)(7) and (8) and (d)(5), (e) and (f) added; (d)(1), (2) introductory text and (3) revised 8257
124.202 Revised 8257
124.203 Revised 8257
124.204 (c) through (f) redesignated as (d) through (g); new (c) added; (a) and new (d) revised 8258
124.205 (a) and (b) revised 8258
124.301 Revised 8258
124.302 Heading, (a) introductory text and (1) revised; (d) removed; (c) redesignated as new (d); new (c) added 8258
124.303 (a)(2), (13) and (16) revised 8258
124.304 (f) revised 8258
124.305 (a) amended; (h) revised 8259
124.403 (d) removed 8259
124.501 (h) amended 8259
124.502 (c)(3) amended 8253
124.503 (b) introductory text, (1), (2), (c)(1)(iii) and (g)(3) amended 8253
(h) revised 8259
124.504 (a) amended; (d) removed; (e) redesignated as new (d) and revised 8259
124.505 (a)(3) amended 8253
124.506 (a)(2)(ii), (3) *example* and (b) revised 8260
124.507 (b)(2)(i) amended 8253
(b)(2)(iii) and (iv) redesignated as (b)(2)(iv) and (v); new (b)(2)(iii), (c)(2)(i), (ii), (iii) and (d)(1) *example* added 8260
124.509 (a)(1) and (e)(1) amended 8261
124.510 (b) revised 8261
124.512 (a) amended; (b) revised; (c) added 8261
124.513 (b)(1) introductory text, (i), (ii)(A), (2) and (3) amended 8253
(c)(3) through (11) redesignated as (c)(4) through (12); new (c)(3) and (i) added; (c)(2), new (4), new (7), (d) and (e) revised; new (c)(9) and (10) amended; 8261
124.514 (a)(1) amended 8253
124.515 (d) amended 8253
124.517 (d)(1) and (2) amended 8253
124.519 (a)(1) and (2) amended 8253
(c) removed; (d), (e) and (f) redesignated as new (c), (d) and (e); (a) and new (e) revised 8262
124.520 Heading, (a), (b) introductory text, (1)(i), (iv), (2), (3), (c)(1), (3), (d)(1), (e)(1) revised; (e)(2) amended; (f) redesignated as (g); new (g)(2) and (3) redesignated as (g)(3) and (4); (c)(4), (5), new (f), new (g)(2) and (h) added 8262
124.601 (a) revised 8264
124.602 (a) introductory text, (b) and (c) revised; (a)(1) and (2) redesignated as (a)(3) and (4); new (a)(1), (2) and (g) added 8264
124.604 Added 8264
124.1002 (b)(1)(i), (ii) and (f)(3) amended 8253
(d) revised; (h) added 8264
124.1009 Revised 8264

CHANGES JANUARY 3, 2011 THROUGH NOVEMBER 30, 2011

124.1013 (a) amended; (b), (d)(1), (h)(1) and (2) revised; (h)(3) and (4) added 5684
124.1014 (f) removed; (g), (h) and (i) redesignated as new (f), (g) and (h) 5684
125.2 (d)(9) added 63547
125.27 (e) and (g) revised 5684
125.28 Revised 5685
126.309 Revised; interim 43574
126.803 (b)(2) and (3) revised; (d) redesignated as (d)(1); (d)(2) through (5) added 5685
(d)(5) revised; interim 43574
126.805 (g) removed; (h) redesignated as new (g) 5685
134.304 Revised 5685
134.316 (a) through (d) redesignated as (c) through (f); new (a) and (b) added 5685
134.504 Removed 5685
134.514 Amended 5685
134.515 (b) amended 5685

Proposed Rules:

1—199 (Ch. I) 13532, 36887
107 2029
121 ....14323, 16703, 26948, 27935, 27952, 61626, 62313, 63216, 63510, 69154, 70667, 70680
124 ....16703, 26948, 62313, 69154
125 ....16703, 26948, 61626, 62313, 69154
126 ....16703, 26948, 62313, 69154
127 ....16703, 26948, 62313, 69154
300—399 (Ch. III) 5501, 6088, 12616

TITLE 14—AERONAUTICS AND SPACE

Chapter I—Federal Aviation Administration, Department of Transportation (Parts 1—199)

1.1 Amended 9
Regulation at 76 FR 9 eff. date confirmed 9495
Regulation at 73 FR 76213 OMB number changed 34576
17 Revised 55221
21.35 (b)(2) revised 64233
21.231—21.293 (Subpart J) Removed 8893
21.431—21.493 (Subpart M) Removed 8893
21.700 (Subpart P) Added; interim 12555
23 Special FAA conditions 17332, 19903, 45399, 52230, 65101, 72087
23.1306 Added 33135
25 Special FAA conditions 5061, 8278, 10213, 10476, 10482, 14794, 14795, 15798, 17022, 17334, 25229, 30523, 31223, 31451, 31453, 31454, 31456, 35324, 35736, 36861, 36863, 36864, 36865, 36870, 38550, 39763, 41041, 41045, 44245, 44246, 54923, 57625, 57627, 62603, 63818, 63822, 63823, 65103, 65105, 71865
25.1316 Revised 33135
25.1801 (Subpart I) Added; interim 12555
27 Special FAA conditions 10489, 12274, 20490
27.610 (d)(4) revised 33135
27.1309 (d) removed 33135
27.1316 Added 33135
27 Appendix B amended 33135
29.610 (d)(4) revised 33135
29.1309 (h) removed 33136
29.1316 Added 33136
33 Special FAA conditions 30819, 33981, 40594, 56097
Policy statement 47423
Technical correction 55553
33.27 Revised 42023
34 Policy statement 44457
39 Policy statement 9495
39.13 ....254, 420, 422, 425, 427, 429, 431, 433, 436, 438, 443, 445, 1341, 1345, 1348, 1350, 1353, 1982, 1984, 1987, 1992, 1995, 1997, 4057, 4218, 4220, 4223, 4225, 4227, 5067, 5468, 6324, 6524, 6527, 6532, 6534, 6536, 6537, 6540, 6542, 6546, 6550, 7102, 8606, 8608, 8611, 8614, 8617, 8619, 8621, 8623, 9500, 9964, 10216, 10218, 10221, 10225, 10229, 10232, 11326, 11942, 12278, 12557, 12846, 13060, 13062, 13064, 13066, 13068, 13071, 13073, 13075, 13077, 13079, 13081, 14797, 14799, 15802, 15804, 15806, 15812, 15815, 15819, 15821, 15824, 16527, 17758, 17760, 18021, 18024, 18027, 18030, 18032, 18035, 18039, 18377, 18868, 20230, 20232, 20495, 20497, 20499, 20502, 20505, 22006, 22008, 22297, 22300, 22304, 22307, 22310, 22315, 22318, 22320, 23170, 24795, 24797, 24801, 25536, 27221, 27228, 27234, 27238, 27241, 27243, 27245, 27247, 27862, 27865, 27868, 27874, 27877, 27881, 28170, 28631, 28632,

CHANGES JANUARY 3, 2011 THROUGH NOVEMBER 30, 2011

TITLE 14 Chapter I—Con.

28635, 28637, 28639, 30531, 24345, 24347, 24350, 24352, 24355, 24357, 24359, 24361, 31458, 31461, 31463, 31466, 31798, 31800, 31802, 31818, 33983, 33986, 33987, 33989, 33992, 35329, 35333, 35335, 35338, 35341, 35343, 35345, 35348, 36284, 36982, 37242, 37246, 37249, 37253, 37254, 37256, 37259, 37631, 39250, 39253, 39256, 39258, 40218, 40220, 40223, 41396, 41649, 41652, 41655, 41658, 41661, 41664, 41666, 41668, 41672, 41675, 42026, 42030, 42032, 42035, 44254—44259, 44461, 45656, 45659, 47057, 47426, 47429, 47432, 50112, 50114, 50116, 50404, 50406, 50883, 52215, 52216, 52218, 52221, 52223, 52228, 53047, 53302, 53304, 53306, 53310, 53314, 53316, 53320, 53325, 53327, 53634, 54094, 54374, 54927, 55782, 55784, 55787, 56278, 56281, 56285, 56288, 56291, 56638, 57632, 57901, 58096, 58099, 59009, 59012, 59241, 60368, 60712, 61034, 61037, 61257, 61556, 61559, 61560, 61562, 63157, 63160, 63162, 63166, 63168, 63170, 63174, 63178, 64003, 64783, 64786, 64789, 64792, 64794, 64796, 64799, 64802, 65937, 65940, 65943, 66607, 66611, 66614, 66616, 66618, 66620, 66622, 66625, 67053, 67342, 67345, 67348, 67592, 67596, 68298, 68300, 68303, 68305, 68309, 68636, 68638, 69124, 70041, 70043, 70045, 70048, 70335, 70337, 71243, 71247, 72093, 73488, 73490, 79495

Corrected.....255, 7695, 25535, 27239, 29998, 30254, 36981, 40596, 46598, 59013, 62605, 64003, 69123

Eff. 1–3–12.....73479, 73482, 73485, 73492, 73497

45.11 (g)(1)(ii) and (3) amended 7486

61.1 (b)(3) through (18) redesignated as (b)(4) through (19); new (b)(3) added; new (b)(4)(i) introductory text amended 54105

61.31 (e)(1) introductory text revised 54105

61.51 (b)(1)(v) revised 54105

61.55 (f)(4) revised 54105

61.57 (d)(1) and (2) correctly added 19267

61.58 Heading, (a) and (d)(1) through (4) revised; (e), (f) and (g) redesignated as (g), (h) and (i); (d)(5), new (e) and new (f) added; new (g) introductory text, (1) introductory text, (2) introductory text and (3) introductory text amended.....54106

(j) and (k) correctly added.....63184

61.65 (c) introductory text correctly revised 19267

(a)(1), (d)(1), (e)(1) and (f)(1) revised; (g) and (h) redesignated as (h) and (i); new (g) added 54106

61.71 (c) added.....54107

61 SFAR. No. 93 removed 8893

63 SFAR No. 93 removed 8893

65 SFAR 103 amended.....12

Policy statement.....47058

71.1 .....1511—1514, 1999, 2000, 2799—2802, 5069, 5470, 5471, 5472, 6049, 8287, 8625—8628, 9220, 9221, 9965, 9966, 9968, 12279, 13083, 13084, 13085, 13087, 14800—14803, 15826, 16531, 18041, 18042, 18379, 20233, 22010—22017, 23688, 25538, 28306, 28307, 28308, 28888, 30532, 30533, 30534, 30821, 31822, 34577, 35967, 35968, 36286, 36287, 37263, 40597, 40598, 40798, 41397, 43575—43578, 43820—43825, 45177—45181, 47061, 47062, 47435, 52230, 53049, 53050, 53636, 54689, 54690, 55233, 55554, 55555, 55556, 56967, 56968, 56969, 57634, 57635, 57904, 58715, 59014, 59501, 59502, 59503, 60714, 60715, 61258, 61259, 64234—64237, 65106, 65944, 65947, 66179, 66854, 67054, 67057, 69609, 70052

Corrected 2572, 9967, 13505, 28641, 49286, 56099, 64234, 72837

Regulation at 75 FR 81110 eff. date delayed.....3012

Regulation at 76 FR 13083 eff. date delayed 20835

Regulation at 76 FR 23688 eff. date delayed indefinitely 35098

Eff. date corrected 39259, 42471

Revised; eff. 9–15–11 through 9–15–12.....53329

Eff. 2–9–12.....67055, 67056, 67058, 67059, 67597, 70865, 72837, 72839, 73502—73506

Eff. 4–5–12 72094

71.5 Amended; eff. 9–15–11 through 9–15–12.....53329

CHANGES JANUARY 3, 2011 THROUGH NOVEMBER 30, 2011

71.15 Amended; eff. 9–15–11 through 9–15–12 53329
71.31 Amended; eff. 9–15–11 through 9–15–12 53329
71.33 (c) amended; eff. 9–15–11 through 9–15–12 53329
71.41 Amended; eff. 9–15–11 through 9–15–12 53329
71.51 Amended; eff. 9–15–11 through 9–15–12 53329
71.61 Amended; eff. 9–15–11 through 9–15–12 53329
71.71 (b) through (f) amended; eff. 9–15–11 through 9–15–12 53329
71.901 (a) amended; eff. 9–15–11 through 9–15–12 53329
73.21 Amended; eff. 2–9–12 69126
73.22 Amended 12558
73.44 Amended 36873
73.53 Amended 64004
73.87 Amended 9502
77 Regulation at 75 FR 42303 confirmed 8628
Policy statement 36983
77.33 (a) correctly revised 2802
91 Policy statement 16239
Technical correction 57635
91.109 (a) introductory text revised; (b) and (c) redesignated as (c) and (d); new (b) added 54107
91.147 (b) amended 8893
91.417 (a)(2)(vi) revised 39260
91.1050 Added 52235
91.1091 (f)(2) revised 31823
91.1603 (Subpart M) Added 16238
91 SFAR No. 108 amended 54107
93 Determination 58393
93.21—93.33 (Subpart B) Removed 8893
93.335 Regulation at 73 FR 76213 OMB number changed 34576
93.339 Regulation at 73 FR 76213 OMB number changed 34576
93.341 Regulation at 73 FR 76213 OMB number changed 34576
93.343 Regulation at 73 FR 76213 OMB number changed 34576
95 ....11676, 21623, 33136, 46203, 59891, 72095
97 ....1355, 4062, 6054, 8292, 11943, 16690, 18380, 21233, 25233, 28172, 30536. 35102, 37266, 40601, 43581, 47986, 47986, 52240, 55234, 56970, 61039, 64006, 66180, 70054, 72616
97.21—97.37 ....1356, 4065, 6051, 8289, 11945, 16687, 18382, 21235, 25232, 28174, 30537, 35099, 37264, 40599, 43579, 47989, 47989, 52238, 55236, 56972, 61041, 64007, 65952, 70056, 72614
110 Added 7486
119 Policy statement 16239
Technical correction 57635
119.3 Removed 7488
119.51 (c)(1)(i) amended 7488
119.53 (e) amended 7488
119.73 Added 52235
121 Policy statement 12559, 40798
121.313 (k) amended 7488
121.321 Revised 52249
121.360 Removed 8893
121.412 (f)(2) revised 35104
121.582 Amended 7488
121.1500 (Subpart DD) Added; interim 12555
121 SFAR No. 14, SFAR No. 36, SFAR No. 80, SFAR No. 92–5 and SFAR No. 93 removed 8893
125 Technical correction 57635
125.26 Added 52235
129.1 (a)(1), (2) and (b) revised 7489
129.5 Added 7489
129.7 Added 7489
129.9 Added 7489
(a)(2) and (b)(2) corrected 15212
129.11 Revised 7490
129.13 (a) revised 7490
129.14 (a), (b)(4) and (7) revised 7490
129.15 Revised 7491
129.201 (Subpart C) Added; interim 12556
129 Appendix A removed 7491
133 Technical correction 57635
133.22 Added 52236
135.127 (b)(1)(iii) and (2) introductory text amended 7491
135.153 Removed 8894
135.329 (a)(4) added 3837
135.330 Added 3837
135.338 (f)(2) revised 35104
135.351 (b)(2) revised 3837
135 SFAR No. 36 and SFAR No. 93 removed 8894
137 Technical correction 57635
137.40 Added 52236
141 Technical correction 57635
141.34 Added 52236
141.45 Revised 54107
141.53 (d) added 54107
141.55 (c)(1) revised 54107
141.93 (a)(3) introductory text revised 54107

CHANGES JANUARY 3, 2011 THROUGH NOVEMBER 30, 2011

TITLE 14 Chapter I—Con.

141.95 (b)(8) added 54108
141.101 (a)(3) revised.....54108
141 Appendix M added.....54108
142 Technical correction 57635
142.3 Amended 54110
142.14 Added.....52237
142 SFAR No. 93 removed.....8894
145 SFAR No. 36 removed.....8894
Technical correction 57635
145.160 Added 52237
147 Technical correction 57635
147.8 Added 52237
183.61 (a)(1) removed.....8894
183.63 Introductory text amended 8894
187 Appendix B amended.....43118

Chapter II—Office of the Secretary, Department of Transportation (Aviation Proceedings) (Parts 200—399)

244 Added.....23160
250.1 Amended 23161
250.2b (c) added 23161
250.5 Revised.....23162
250.9 Heading and (b) revised; (c) added 23162
250.10 Revised 23163
253.7 Revised.....23163
253.10 Added.....23163
259.2 Revised.....23163
259.3 Revised.....23164
259.4 Revised.....23164
259.5 Revised.....23165
Regulation at 76 FR 23165 eff. date delayed in part to 1–24–12 45181
259.6 Revised.....23165
259.7 Revised.....23165
259.8 Added 23166
Regulation at 76 FR 23165 eff. date delayed to 1–24–12 45181
399.84 Revised 23166
Regulation at 76 FR 23166 eff. date delayed to 1–24–12 45181
399.85 Added.....23166
Regulation at 76 FR 23166 eff. date delayed in part to 1–24–12 45181
399.87 Added.....23167
Regulation at 76 FR 23167 eff. date delayed to 1–24–12 45181
399.88 Added.....23167
Regulation at 76 FR 23167 eff. date delayed to 1–24–12 45181
399.89 Added.....23167
Regulation at 76 FR 23167 eff. date delayed to 1–24–12 45181

Chapter III—Commercial Space Transportation, Federal Aviation Administration, Department of Transportation (Parts 400—499)

417 Authority citation revised.....33149
417 Appendix G revised 33149
Regulation at 76 FR 33149 eff. date confirmed 43825
440 Authority citation revised 8630
440.17 (c) revised.....8630
440 Appendix B revised.....8630
Appendix C revised 8635

Chapter V—National Aeronautics and Space Administration (Parts 1200—1299)

1209.400—1209.405 (Subpart 4) Authority citation revised.....44462
1209.402 Revised 44462
1209 403 Revised 44462

Proposed Rules:

1—199 (Ch. I) 8940, 11699
5 5296
17.....2035
21.....14592, 16349, 36001, 61999
23 55293
25.....291, 472, 6088, 8314, 8316, 8319, 8917, 9265, 10528, 10529, 14341, 14819, 17062, 17582, 25648, 26949, 26957, 30294, 41142, 63851, 66660
27.....6094
29.....6094
33 .....8321, 11172, 18130, 39795
36 36001
39.....28, 31, 34, 42, 46, 50, 292, 477, 480, 482, 485, 721, 1552, 1556, 2279, 2281, 2284, 2605, 2607, 2840, 2842, 2846, 2848, 3054, 3561, 3564, 3566, 3854, 3856, 4260, 4264, 4567, 5298, 5503, 5505, 5507, 6575, 6578, 6581, 6584, 7511, 7513, 8661, 8919, 9513, 9515, 9982, 9984, 10288, 11174, 12617, 12619, 12624, 12627, 12629, 12634, 13534, 13536, 13539, 13541, 13543, 13546, 13921, 13924, 13926, 14346, 14349, 15229, 15864, 15867, 15870, 15872, 16579, 16582, 17362, 17364, 18454, 18664, 18957, 18960, 18964, 19278, 19710, 19714, 19716, 19719,

CHANGES JANUARY 3, 2011 THROUGH NOVEMBER 30, 2011

19721, 19724, 20894, 20898, 21675, 21815, 21820, 21822, 22059, 23218, 23920, 23921, 24832, 25259, 25264, 26959, 26962, 27281, 27282, 27615, 27617, 27952, 27954, 27956, 27958, 28373, 28376, 28683, 28914, 29176, 29673, 30040, 30043, 30295, 30573, 24407, 31508, 32103, 33173, 33176, 33658, 33660, 34011, 34014, 34625, 34918, 36011, 36387, 36390, 36392, 36395, 36398, 37682, 37684, 38062, 38065, 38069, 38072, 38074, 38332, 39033, 39035, 40286, 40288, 40291, 41144, 41430, 41432, 42602, 42607, 42609, 42610, 45211, 45713, 47520, 47522, 48045, 48047, 48049, 48749, 50152, 50706, 52288, 52593, 52899, 52901, 53346, 53348, 54139, 54141, 54143, 54145, 54397, 54399, 54403, 54405, 55296, 55614, 56680, 58416, 58722, 59067, 59590, 59950, 60396, 61633, 61638, 61641, 61643, 61645, 62321, 62649, 62653, 62656, 62658, 62661, 62663, 62667, 62669, 62671, 62673, 63229, 63571, 64038, 64283, 64285, 64287, 64289, 64291, 64293, 64844, 64847, 64849, 64851, 64854, 64857, 65136, 65419, 65421, 65991, 65995, 65997, 66198, 66200, 66203, 66205, 66207, 66209, 67625, 67628, 67631, 67633, 68366, 68368, 68660, 68661, 68663, 68666, 68668, 68671, 69155, 69157, 69159, 69161, 69163, 69166, 69168, 69685, 70377, 70379, 70382, 71470, 71472, 72128, 72130, 72348, 72350, 72353, 72650, 72853, 72855, 72858, 72863, 74010, 74012

43 64859

65 ....29336, 36888

71 ....489, 1377, 1378, 1380, 2609, 3569, 3570, 3571, 5300—5303, 5305, 5306, 7515, 8322, 8324, 8921, 9266, 11978, 12298, 12643, 12645, 14820, 14822, 14823, 14824, 15231, 16348, 19281, 20279, 20280, 20281, 21266, 21268, 21269, 21825—21828, 21830, 21831, 21832, 26658, 27619, 28379, 28382, 28684—28687, 28915, 29179, 30045, 30047, 30298, 30299, 30300, 24409, 31510, 32879, 34196, 34627, 35362, 35363, 35369, 35370, 35371, 35799, 36014, 36017, 37034, 38580—38585, 39038, 40293, 40295, 41145, 41147, 41725, 43610, 43612, 43613, 43614, 43615, 44285—44288, 45475, 45477, 45478, 45479, 46212, 49383, 49385—49388, 49390, 50156, 52290, 52291, 52292, 52596, 52905, 53352—53356, 53358—53361, 54148, 54149, 54151, 54152, 54153, 54155, 55298, 56127, 56354, 56356, 58726, 58727, 58728, 59306, 63235, 64041, 64295, 66662, 66866, 66867, 66869, 66870, 66871, 67103, 68674, 70919, 70920, 72867, 72868

73 ....11399, 72869

77 490

91 36890

119 ....5296, 14592, 29336, 36888

121 ....11176, 14592, 21270, 29336, 36888

125 14592

135 ....14592, 29336, 36888

139 ....5510, 12300, 20570, 32105, 40648

141 14592

142 ....14592, 29336, 36888

145 14592

183 69171

200—399 (Ch. II) 8940, 11699

217 31511

234 41726

241 ....31511, 41726

252 57008

298 31511

382 ....32107, 59307, 71914

400—499 (Ch. III) 8940, 11699

420 8923

460 24836

1200—1299 (Ch. V) 31884

1216 43616

1245 44504

TITLE 15—COMMERCE AND FOREIGN TRADE

Subtitle A—Office of the Secretary of Commerce (Parts 0—29)

4 Appendix B amended 39769

Subtitle B—Regulations Relating to Commerce and Foreign Trade (Parts 30—1499)

Chapter VII—Bureau of Industry and Security, Department of Commerce (Parts 700—799)

730 Authority citation revised 21631, 40604, 58394

730.8 (c) amended 40604

730 Supplement No. 1 amended 40604

CHANGES JANUARY 3, 2011 THROUGH NOVEMBER 30, 2011

TITLE 15 Chapter VII—Con.

732 Authority citation revised.....58395
732.2 (b) revised 1062
(b)(1), (2) and (3) added 23874
732.4 (b)(3)(iii) amended; (b)(3)(iv) revised.....35287
734 Authority citation revised.....58395
734.2 (b)(9)(ii) amended.....1062
734.3 (b)(3) introductory text revised; (b)(2) and (3) Note amended.....1062
734.4 (a)(4) and (b)(1) introductory text amended.....29618
Amended 36988
734.7 (c) revised 1062
734.8 (a) amended 1062
734.9 Amended 1062
734 Supplement No. 1 amended 1062
736 Authority citation revised.....58395
738 Authority citation revised.....58395
738.2 (d)(2)(ii) amended 35287
738.3 (b) revised.....70339
738 Supplement No. 1 amended 4231, 23874, 41048, 70339
740 Authority citation revised.....58395
740.2 Correctly amended 34579
(a)(4)(ii) and (iii) revised; (a)(4)(iv) added 35287
740.7 (c)(1), (3)(ii), (d)(1) and (3)(i) amended 36988
(c)(1) amended 70339
740.11 Supplement No. 1 amended 29618, 35287
Supplement No. 1 correctly amended 34579
740.13 (e) revised.....1062
740.16 (g) removed.....70339
740.17 Introductory text, (a)(1)(i), (2) and (b)(1) amended 29619
740.20 Added.....35287
(b)(2)(v) and (vi) introductory text revised 56101
740 Supplement No. 1 amended 4231, 41048, 70339
742 Authority citation revised.....58395
742.3 (a)(2) amended.....4231
742.5 (d) revised 4231
742.14 (a) and (b) introductory text revised 29619
742.15 (b) introductory text amended; (b) introductory text note added.....1063
(a)(1) amended 29619
742.18 (a)(1), (b)(1)(i) introductory text, (ii) and (iii) revised 56101
743 Authority citation revised.....29619, 58395
743.1 (c)(1)(ii) note, (v), (vi) introductory text and (viii) revised 29619
(c)(1)(vi) notes correctly removed.....34579
(b)(4) added.....35289
743.2 Amended 36988
743.3 (d) following (e) redesignated as (f) 58397
744 Authority citation revised.....21631, 50410, 58395
744 Supplement No. 4 amended 4231, 21631, 30000, 37633, 44261, 50410, 63186, 67062, 71869
746 Authority citation revised.....58395
747 Authority citation revised.....58395
748 Authority citation revised.....58395
748.2 (a) revised.....40604
748.7 Revised 7105
748.9 (b)(2) amended.....70339
748 Supplement No. 7 amended 2805, 37636, 40805, 69612
Supplement No. 5 amended 58397
Supplement No. 4 amended 70340
750 Authority citation revised.....58395
750.8 (a) amended.....12280
752 Authority citation revised.....58395
754 Authority citation revised.....58395
754.2 (j)(2) removed; (j)(3) redesignated as new (j)(2) 40605
756 Authority citation revised.....58395
758 Authority citation revised.....58395
760 Authority citation revised.....58396
762 Authority citation revised.....58396
764 Authority citation revised.....58396
766 Authority citation revised.....58396
768 Authority citation revised.....58396
770 Authority citation revised.....58396
770.2 (a)(1) revised.....23874
772 Authority citation revised.....58396
772.1 Amended 1063, 29620, 58397
774 Authority citation revised.....58396
774 Supplement No. 1, Category 5 (ECCN 5D002) amended.....1063
Supplement No. 1, Category 1 (ECCN 1C351, 1C351) and Category 2 (ECCN 2B350) amended.....22018
Supplement No. 1, Category 0 (ECCN 0B002), Category 1 (ECCN 1B233, 1C006, 1E201, 1E355), Category 2 (ECCN 2B005), Category 6 (ECCN 6A995, 6D993), Category 7

CHANGES JANUARY 3, 2011 THROUGH NOVEMBER 30, 2011

(ECCN 7D001) and Category 9 (ECCN 9D001, 9D002) amended 23875
Supplement No. 1, Category 2 (ECCN 2B350) correctly amended 26583
Supplement No. 1, Category 1 (ECCN 1A002, 1A004) amended 29620
Supplement No. 1, Category 1 (ECCN 1B001, 1C003, 1C006, 1C008, 1C010) amended 29621
Supplement No. 1, Category 1 (ECCN 1C011, 1C111) and Category 2 (ECCN 2A001, 2B001, 2B005, 2B006) amended 29622
Supplement No. 1, Category 3 (ECCN 3A001) amended 29623
Supplement No. 1, Category 3 (ECCN 3A002) amended 29624
Supplement No. 1, Category 3 (ECCN 3A991, 3B001, 3C001, 3E001) and Category 4 (ECCN 4A001) amended 29625
Supplement No. 1, Category 5 (Part I Notes, ECCN 5A001, 5D001, 5E001) amended 29626
Supplement No. 1, Category 5 (ECCN 5A002, 5D002, 5E002) and Category 6 (ECCN 6A001) amended 29627
Supplement No. 1, Category 6 (ECCN 6A002, 6A003, 6A005, 6A006) amended 29628
Supplement No. 1, Category 6 (ECCN 6A008, 6D001, 6D003, 6E001, 6E002) amended 29629
Supplement No. 1, Category 6 (ECCN 6E003), Category 7 (ECCN 7A001, 7A002, 7A003, 7E004) and Category 8 (ECCN 8A001) amended 29630
Supplement No. 1, Category 8 (ECCN 8A002) and Category 9 (ECCN 9A001, 9A003, 9A991, 9B001, 9B002, 9B008, 9D003) amended 29631
Supplement No. 1, Category 9 (ECCN 9D004, 9E001, 9E003) and Supplement No. 3 amended 29632
Supplement No. 1, Category 6 (ECCN 6A005) corrected 30538
Supplement No. 1, Category 2 (ECCN 2A101), Category 3 (ECCN 3A001, 3E001), Category 6 (ECCN 6D001, ECCN 6E001, 6E002) AND Category 8 (ECCN 8A002) correctly amended 34579
Supplement No. 1, Category 1 (ECCN 1A002, 1C001, 1C007, 1C010, 1C012, 1D002, 1E001, 1E002) amended 35289
Supplement No. 1, Category 2 (ECCN 2D001, 2E001, 2E002), Category 3 (ECCN 3A002, 3B001, 3D001, 3E001) and Category 4 (ECCN 4A001, 4D001) amended 35290
Supplement No. 1, Category 4 (ECCN 4E001), Category 5 (ECCN 5A001, 5B001, 5D001, 5E001) and Category 6 (ECCN 6A001, 6A002, 6A003, 6A004) amended 35291
Supplement No. 1, Category 6 (ECCN 6A006, 6A008, 6B008, 6D001, 6D003, 6E001, 6E002) and Category 7 (ECCN 7D003, 7E001) amended 35292
Supplement No. 1, Category 7 (ECCN 7E002) and Category 8 (ECCN 8A001, 8A002, 8D001, 8D002, 8E001) amended 35293
Supplement No. 1, Category 8 (ECCN 8E002) and Category 9 (ECCN 9B001, 9D001, 9D002, 9D004, 9E001, 9E002, 9E003) amended 35294
Supplement No. 1, Category 4 (ECCN 4A003) amended 36988
Supplement No. 1, Category 1 (ECCN 1C351) amended 56102
Supplement No. 1, Category 1 (ECCN 1C352, 1C360, 1C991) amended 56103
Supplement No. 1, Category 3 (ECCN 3A001) and Category 5, Part II amended 58397
Supplement No. 1, Category 2 (ECCN 2B008) correctly amended; CFR correction 66181
Supplement No. 1, Category 1 (ECCN 1C118) correctly amended; CFR correction 66181

Chapter VIII—Bureau of Economic Analysis, Department of Commerce (Parts 800—899)

806.14 (d)(3), (f)(1), (2) and (g)(1) removed; (g)(2) revised 39261

CHANGES JANUARY 3, 2011 THROUGH NOVEMBER 30, 2011

TITLE 15 Chapter VIII—Con.

806.15 (j)(1), (3), (4) and (5) removed....39261
806.18 (b) revised....39261

Chapter IX—National Oceanic and Atmospheric Administration, Department of Commerce (Parts 900—999)

902.1 (b) table amended (OMB numbers)....15836, 68311
922 Policy statement....56973
922.92 Revised (eff. date pending)....63832
922.93 (a) revised (eff. date pending)....63832
922.94 Added (eff. date pending)....63832
922.90—922.93 (Subpart I) Appendix A added (eff. date pending)....63832
922.150 (a) revised....67360
922.151 Revised....67360
922.152 Revised....67360
922.153 Revised....67361

Proposed Rules:

30....4002
285....17367
400....12887
700—799 (Ch. VII)....47527
713....41366
714....41372
716....41366
730....41958
732....41958
734....41958
738....41958, 68675
740....41958, 68675
742....41958, 68675
743....41958
744....41958
746....41958
748....41958
756....41958
762....41958
770....41958, 68675
772....41958, 68675
774....41958, 68675
801....50158, 66872
806....19282, 58420
900—999 (Ch. IX)....13549
922....294, 2611, 6368, 65566

TITLE 16—COMMERCIAL PRACTICES

Chapter I—Federal Trade Commission (Parts 0—999)

2.17 Added....54691
2.41 Heading, (f)(1) and (2) revised; (f)(5) added....63835
3.31 (a) and (c)(3) amended; (c) introductory text, (2)(i) and (iii) revised....52251
Appendix A amended....52252
3.31A (d) revised; (e) and (f) added....52252
3.43 (b) amended....52252
3.44 (a) amended....52252
3.45 (e) and (f) revised....52253
3.52 (a)(1), (2) and (b)(2) revised....52253
3.83 (i) revised....52253
4.2 (b) amended....52253
259 Fuel economy guide....31467
305.3 (u) added....1050
Regulation at 75 FR 41713 eff. date delayed to 1–1–12....20233
305.4 (e)(4) added....1050
305.5 (d) added....1050
Regulation at 75 FR 41714 eff. date delayed to 1–1–12....20233
305.6 Regulation at 75 FR 41714 eff. date delayed to 1–1–12....20233
305.8 (a)(1) amended....1050
Regulation at 75 FR 41714 eff. date delayed to 1–1–12....20233
305.10 (a) amended....1050
305.15 Regulation at 75 FR 41714 eff. date delayed to 1–1–12....20233
(c)(1) revised....20236
305.17 Added....1050
305.19 Regulation at 75 FR 41716 eff. date delayed to 1–1–12....20233
305.20 (g) and (h) added....1051
Regulation at 75 FR 41716 eff. date delayed to 1–1–12....20233
305.21 Regulation at 75 FR 41717 eff. date delayed to 1–1–12....20233
305 Appendix L amended....1052
Regulation at 75 FR 41717 eff. date delayed to 1–1–12....20233
306 Authority citation revised....19690
306.0 (b), (j) and (l) revised; (i) note added....19690
306.5 (a) revised....19690
306.6 (b) revised....19691

CHANGES JANUARY 3, 2011 THROUGH NOVEMBER 30, 2011

306.12 (a)(1) through (5) and (b) revised 19691
310.4 (a)(7), (i)(B), (ii) introductory text and (B) correctly amended 58716
310.8 (c) and (d) revised 53637
321 Added 43845
435 Revised 60717
600 Removed 44463
640.4 (a)(1)(vii), (viii), (2)(vii), (viii) and (b)(2) revised; (a)(1)(ix), (2)(ix) and (d) added 41621
640.6 (c)(1) and (3)(i) revised 41622
698 Appendix B amended 41622
801.1 (a)(2), (b)(2), Examples 2 and 5, (d) and (f)(1)(ii) revised 42479
801.10 (c)(2) revised 42482
801.15 Heading, introductory text, (a) and (b) revised 42482
801.30 Heading and (a)(5) revised 42482
802.4 (a) revised 42482
802.21 (b) removed 42482
802.52 Heading and (b) revised 42482
803.2 (b)(2), (c) ad (e) revised 42483
803.5 (a)(1) introductory text, (ii), (iii) and (vi) revised 42483
803 Appendix revised 42483

Chapter II—Consumer Product Safety Commission (Parts 1000—1799)

Chapter II Policy statement 46598, 49286
1107 Added; eff. 2–8–13 69541
1109 Added 69580
1120 Added 37640
1120.2 (c) added 42507
1120.3 (b) added 42507
1217 Added 22028
Policy statement 22030
1217.2 (c)(6)(iii), (iv) and (7) correctly added 27882
1303 Policy statement 18645
1450.2 Removed 62607
1450.3 Added 47438
1500 Policy statement 44463
1512.2 (b) and (d) revised; (g) added 27888
1512.4 (b) and (i) revised 27888
1512.6 (a) and (c) revised 27888
1512.12 (b) revised 27888
1512.15 (a) and (b) revised 27888
1512.18 (k)(1)(i) and (n)(2)(vii) revised 27888
1610 Policy statement 22608
1632.4 (a)(2) revised 59023
1700.14 (a)(10)(xxii) and (xxiii) added 43851

Proposed Rules:

0—999 (Ch. I) 41150
239 52596
301 13550
301 72132
303 68690
305 72872
309 31513
312 ....37290, 59804
423 41148
424 51308
640 13902
698 13902
700 52596
701 52596
702 52596
703 52596
1000—1799 (Ch. II) 57682, 62678, 64865, 69596
1107 69586
1130 48053
1221 58167
1224 19914
1420 44289
1460 33179
1500 19926
1700 ....8942, 44506, 64042

CHANGES APRIL 1, 2011 THROUGH NOVEMBER 30, 2011

TITLE 17—COMMODITY AND SECURITIES EXCHANGES

Chapter I—Commodity Futures Trading Commission (Parts 1—199)

Chapter I Order 20835, 42508
Authority citation revised 41056
1 Authority citation revised 44264, 69429, 71683
1.3 (zz) added 41056
(c) and (d) revised; (k) removed; (aaa) through (fff) removed 69429
(z) revised 71683
1.12 (f)(1) removed 69430
1.47 Removed 71684
1.48 Removed 71684
1.49 (d)(3) revised 44264
4 Authority citation revised 44264, 71174
4.12 (b)(3) through (6) redesignated as (d)(1) through (4); (b) heading, (1) introductory text, new (d)(1) introductory text, (iii)(A), (B), (iv) and (2)(ii) revised; (b)(2) amended; (c) added 28644
4.13 (a)(3)(iv) and (4)(ii)(B) amended; (a)(5) redesignated as (a)(6); new (a)(6)(i) introductory text, (b)(1)(ii) and (2) revised; new (a)(5) added 28645
4.24 (h)(1)(i) revised 44264
4.27 Added 71174
5 Authority citation revised 56106
5.1 (d)(1)(i), (e)(1), (f)(1), (g) introductory text, (h)(1) and (j) amended 56106
5.3 (a)(4)(i)(A) amended 56106
5.10 (a)(1) introductory text and (c)(2) amended 56106
5.11 (a)(1) introductory text, (2) introductory text and (d)(2) amended 56107
5.18 (a)(1)(ii) amended 56107
12.26 (c) revised 63188
15 Authority citation revised 43862
15.00 Heading and introductory text revised 43862
20 Added 43862
21 Authority citation revised 69430
21.04 Redesignated as 21.05; new 21.04 added 69430
21.05 Redesignated from 21.04 69430
21.06 Added 69430
30.13 Added 59245
30 Appendix D revised 59247
35 Revised 49299
39 Authority citation revised 44473
Revised 69430
39.5 Redesignated as 39.8; new 39.5 added 44473
39.8 Redesignated from 39.5 44473
40 Revised 44790
40.6 (a) corrected 45666
49 Added 54575
140.94 (a)(5) revised; (a)(6) added 44474
(a)(6) redesignated as (a)(7); heading, (a)(5) and new (7) revised; new (a)(6) and (8) through (14) added 69472
150.2 Revised 71684
151 Added 71685
151.4 Interim in part 71626
160 Heading and authority citation revised 43878
160.1 (b) revised 43878
160.3 (a) through (v), (w) and (x) redesignated as (t) through (w), (y) and (z); new (s), (x), (y)(6) and (7) added; (a), (n)(1)(i), (ii), (o)(1)(i) and new (y)(4) and (5) revised 43878
160.15 (a)(4) revised 43879
160.17 (b) revised 43879
160.30 Revised 43879
162 Added 43884
165 Added 53200
180 Added 41410

Chapter II—Securities and Exchange Commission (Parts 200—399)

200 Authority citation amended 57637
200.1 Introductory text and (b) amended; (h) and authority citation removed; (i) and (j) redesignated as new (h) and (i) 71874
200.2 (c) removed; (d) through (g) redesignated as new (c) through (f) 71874
200.13 Heading, (a), (b), (c) and (d) amended 60371
200.17 Introductory text amended 60371
200.20b Introductory text amended; (f) removed 71874

CHANGES APRIL 1, 2011 THROUGH NOVEMBER 30, 2011

TITLE 17 Chapter II—Con.

200.20c Removed 60372
200.21 (a) amended 60371, 60372, 71449
200.21a (a) and (b) amended....71449
200.24 Amended 60372
200.25 Removed 60372
200.30–3 (a)(80) amended 60371
(a)(17)(ii) revised 67599
200.30–4 (a)(14) revised....35349
(a)(16) added 39770
200.30–5 (f) removed; (g) through (m) redesignated as new (f) through (l); new (k) and (l) amended 71874
200.30–6 Authority citation removed....71874
200.30–7 (a) introductory text and (6) amended 71874
200.30–13 Amended 60372
200.30–14 (g)(1) introductory text amended 71874
200.30–15 Heading and text amended 60371
200.43 (b)(2) amended....71874
200.50—200.72 (Subpart C) Authority citation revised 71874
200.80 (a)(4) amended....71874
200.80a Table removed 71874
200.80c (b)(2) amended....71874
200.80f Table amended....71874
200.82a Regulation at 75 FR 56780 eff. date confirmed 58100
200.110—200.114 (Subpart F) Authority citation revised 71874
200.304 Authority citation removed....71874
200.307 Authority citation removed....71874
200.308 Authority citation removed....71874
200.312 (a)(5) and (6) amended; (a)(7), (8) and (9) added; (b) revised; authority citation removed....57637
200.500—200.511 (Subpart J) Authority citation revised....60372
200.503 Introductory text and (a) amended 60371
Authority citation removed....60372
200.504 Introductory text amended....60371
200.505 (c) amended 60371
200.508 (a) amended....60371
200.510 (a) amended....60371
200.511 (a) amended....60371
200.551 Revised....71874
200.735–11 (c), (d) and (e) amended 71450
200.735–15 (a) through (f) amended....71450
200.735–17 Amended....71450
200.800 (b) amended; eff. 12–31–12 46616
200.80 (b) table amended 71874
201 Authority citation revised....60372
201.59 Amended....60372
201.100—201.900 (Subpart D) Authority citation revised 71875
201.190 (a) amended....71875
201.210 (b) revised....71875
202 Authority citation amended 71875
202.1 (b) amended....71875
202.2 Amended 71875
202.3 (a) and (b)(1) amended 71875
202.3a (e) amended 28890
202.6 Authority citation removed 71875
202.9 Amended 71875
204.32 Amended....60372
204.34 (d) amended 60372
210 Heading revised 50119
210.1–01 (a)(2) amended; (a)(3) removed; (a)(4) redesignated as new (a)(3)....71875
210.1–02 (u) amended 50119
210.3–18 Authority citation removed....71875
210.3A–05 Removed....71875
210.4–01 (a)(3)(i) introductory text and (ii) amended 50119
210.4–08 (h)(3) and Instructions amended 50119
210.4–10 (b) amended 50119
210.10–01 (a)(7) and (b)(5) amended....50120
229.10 (c) introductory text and (1)(i) amended; eff. 12–31–12 46617
229.101 Instructions amended....50120
229.201 (d) Instructions amended 50120
229.302 (b) and Instructions amended 50120
229.303 (a)(4)(ii)(A), (C), (D), (5)(ii)(A), (B), (C) and Instructions amended....50120
229.305 Instructions amended....50120
229.402 (a)(6)(iii), (iv), (c)(2)(ix)(C), (d)(2)(viii), (e)(1)(iii), (k)(2)(vii)(C), (m)(5)(iv), (n)(2)(ix)(C),

CHANGES APRIL 1, 2011 THROUGH NOVEMBER 30, 2011

(r)(2)(vii)(C), (m)(5)(iii) and Instructions amended.....50121
229.405 Introductory text revised; (a)(1) amended.....71875
229.503 Instructions amended.....50121
229.601 (b)(11) amended.....50121
229.1204 Instructions amended.....50121
230 Authority citation revised.....46617
Authority citation amended.....71876
230.122 Authority citation removed.....71876
230.134 (a) introductory text and (6) revised; (a)(17) removed.....46617
230.138 (a)(2)(ii)(B)(*2*) revised.....46617
230.139 (a)(1)(i)(A)(*1*)(*(ii) and (B)(2)(ii)* revised.....46617
230.146 (c)T amended.....40229
230.168 (a)(2)(ii)(B) revised.....46617
230.175 (b)(2)(ii) amended.....50121
230.176 Authority citation removed.....71876
230.239T (e) amended.....40229
230.240 Added; interim.....40611
230.400—230.498 (Regulation C) Authority citation amended.....71876
230.400 Authority citation removed.....71876
230.404 Authority citation removed.....71876
230.412 (b) amended.....71876
230.414 Authority citation removed.....71876
230.421 Authority citation removed.....71876
230.423 Authority citation removed.....71876
230.427 Authority citation removed.....71876
230.430 Authority citation removed.....71876
230.431 Authority citation removed.....71876
230.436 Authority citation removed.....71876
230.460 Authority citation removed.....71876
230.467 Heading, (a) and (b) amended; eff. 12–31–12.....46617
230.470 Authority citation removed.....71876
230.471 Authority citation removed.....71876
230.473 (d) amended; eff. 12–31–12.....46617
230.479 Authority citation removed.....71876
230.480—230.485 Authority citation removed.....71876
232.11 Amended.....71876
232.13 Regulation at 75 FR 56780 eff. date confirmed.....58100
232.101 (c)(12), (13) and (14) removed.....71876
232.102 (a) amended; (f) removed.....71876
232.104 (d) amended.....71876
232.201 (a) note 1 amended.....71876
232.202 Note 1 amended.....71876
232.301 Revised.....47440, 73508
232.306 (b) and (c) amended.....71876
232.311 (c), (d) and (e) removed; (f) through (i) redesignated as new (c) through (f); new (e)(1) and (2) amended.....71876
232.405 Preliminary Note 1, (a)(2) introductory text, (3), (4) amd section Note amended; eff. 12–31–12.....46617
232.501 (c)(2) and (3) amended.....71876
239 Authority citation revised.....46617
Authority citation amended.....71876
239.13 Undesignated text heading following (b)(1), (b)(2) and (5) revised.....46617
Form S–3 amended.....46618
239.15A Form N–1A amended.....50123
239.17a Form N–3 amended.....50123
239.17b Form N–4 amended.....50123
239.17c Form N–6 amended.....50123
239.25 Form S–4 amended.....46619, 50121
239.33 (b)(2) revised; Form F–3 amended.....46619
239.34 Form F–4 amended.....46620
239.37 (h)(3) amended; eff. 12–31–12.....46620
Form F–8 amended.....46620
239.39 Removed; eff. 12–31–12.....46620
239.40 (c)(4) and Form F–10 amended; eff. 12–31–12.....46620
239.63 Form ID revised.....55791
239.64 Form SE amended.....71877
239.90 Form 1–A amended.....50121
240 Authority citation amended.....34363, 34590, 46620, 71876
Policy statement.....36287, 38293
Authority citation revised.....41685
240.0–4 Authority citation removed.....71876
240.0–12 (b) revised.....43891
240.3b–6 (b)(2)(ii) amended.....50122

CHANGES APRIL 1, 2011 THROUGH NOVEMBER 30, 2011

TITLE 17 Chapter II—Con.

240.11d1–1 (d) amended; authority citation removed 71876
240.12a–10T (b) amended 40229
240.12a–11 Added; interim 40611
240.12h–1 (h)T amended 40229
(i) added; interim 40612
240.12h–3 (b)(1) introductory text amended; (b) Note added 52555
240.12h–6 (i) Note added 52555
240.13a–11 Regulation at 75 FR 56780 eff. date confirmed 58100
240.13d–1 Regulation at 75 FR 56780 eff. date confirmed 58100
240.13d–102 Regulation at 75 FR 56780 eff. date confirmed 58100
240.13f–1 (c) amended 71876
240.13h–1 Added 47002
240.14a–2 Regulation at 75 FR 56780 eff. date confirmed 58100
240.14a–4 Regulation at 75 FR 56781 eff. date confirmed 58100
240.14a–5 Regulation at 75 FR 56782 eff. date confirmed 58100
240.14a–6 Regulation at 75 FR 56782 eff. date confirmed 58100
240.14a–8 Regulation at 75 FR 56782 eff. date confirmed 58100
240.14a–9 Regulation at 75 FR 56782 eff. date confirmed 58100
240.14a–12 Regulation at 75 FR 56787 eff. date confirmed 58100
240.14a–18 Regulation at 75 FR 56787 eff. date confirmed 58100
240.14a–101 Note E(2)(ii) revised 46620
Regulation at 75 FR 56788 eff. date confirmed 58100
240.14d–4 Authority citation removed 71876
240.14d–7 Authority citation removed 71876
240.14n–1 Regulation at 75 FR 56788 eff. date confirmed 58100
240.14n–2 Regulation at 75 FR 56788 eff. date confirmed 58100
240.14n–3 Regulation at 75 FR 56788 eff. date confirmed 58100
240.14n–101 Regulation at 75 FR 56788 eff. date confirmed 58100
240.15b12–1T Added (temporary) 41685
240.15d–11 Regulation at 75 FR 56792 eff. date confirmed 58100
240.15d–22 Revised 52555
240.15Ga–1 Correctly amended 54375
240.16a–1 (a)(5)(i) removed; (a)(5)(ii) and (iii) redesignated as new (a)(5)(i) and (ii) 71876
240.16a–2 Introductory text amended 71877
240.16a–3 (d) amended 71877
240.16b–1 (a) designation and (b) removed 71877
240.17h–1T (a)(1)(vii) amended 50122
240.19b–4 (a) redesignated as (a)(1); (a)(2) added 20509
(f)(4) introductory text amended; (f)(4)(i) and (ii) redesignated as (f)(4)(i)(A) and (B); (f)(4) introductory text and new (i)(B) amended; (f)(4)(ii)(A) and (B) added; interim 41062
240.21F–1 Undesignated center heading and section added 34363
240.21F–2 Added 34363
240.21F–3 Added 34363
240.21F–4 Added 34363
240.21F–5 Added 34363
240.21F–6 Added 34363
240.21F–7 Added 34363
240.21F–8 Added 34363
240.21F–9 Added 34363
240.21F–10 Added 34363
240.21F–11 Added 34363
240.21F–12 Added 34363
240.21F–13 Added 34363
240.21F–14 Added 34363
240.21F–15 Added 34363
240.21F–16 Added 34363
240.21F–17 Added 34363
243.100 (b)(1)(ii) amended 71877
249 Authority citation amended 34371
249.103 Form 3 amended 71877
249.104 Form 4 amended 71877
249.105 Form 5 amended 71877
249.220f Form 20–F amended 50122
249.240f (a) introductory text and (b)(4) introductory text amended; Note following (a) introductory text redesignated as (a) Note; eff. 12–31–12 46620
Form 40–F amended; eff. 12–31–12 46621
Form 40–F amended 50123
249.308 Form 8–K amended 50123
Regulation at 75 FR 56792 eff. date confirmed 58100

CHANGES APRIL 1, 2011 THROUGH NOVEMBER 30, 2011

249.323 Form 15 amended 52556
249.327 Added 47004
249.328T Form 17–H amended 50123
249.444 Form SE amended 71877
249.446 Form ID revised 55791
249.819 Form 19b–4 amended; interim 41063
249.1800—249.1801 (Subpart S) Added 34371
250 Removed 71877
251 Removed 71877
256 Removed 71877
257 Removed 71877
259 Removed 71877
260.0–4 Authority citation removed 71877
260.0–6 Authority citation removed 71877
260.4d–11T Amended 40229
260.4d–12 Added; interim 40612
260.7a–29 Authority citation removed 71877
260.19a–1 Amended 71877
269.7 Form ID revised 55791
269.8 Form SE amended 71877
270.0–4 Authority citation removed 71877
270.3a–8 (b)(9) amended 50123
270.8b–32 Authority citation removed 71877
271 Policy statement 55237
274.11A Form N–1A amended 50123
274.11b Form N–3 amended 50123
274.11c Form N–4 amended 50123
274.11d Form N–6 amended 50123
274.202 Form 3 amended 71877
274.203 Form 4 amended 71877
274.402 Form ID revised 55791
274.403 Form SE amended 71877
275 Authority citation revised 39701
Authority citation amended 43011
275.0–4 Authority citation removed 71877
275.0–7 (a)(1) amended 43011
275.202(a)(11)–1 Removed 43011
275.202(a)(11)(G)–1 Added 37994
275.202(a)(30)–1 Added 39701
275.203–1 (e) added 43011
275.203(b)(3)–1 Removed 43011
275.203(b)(3)–2 Removed 43011
275.203(l)–1 Added 39702
275.203(m)–1 Added 39703
275.203A–1 Revised 43011
275.203A–2 (a) removed; (b) through (f) redesignated as new (a) through (e); new (d)(2), (3) and (4) redesignated as (d)(2)(i), (ii) and (3); new (d)(2) introductory text added; new (a)(1), (c)(1), (d)(1), (2)(i), (ii) revised; new (a)(2) introductory text, (e)(1)(ii), (iii), (2) and (3) amended 43012
275.203A–3 (a)(4) revised; (d) and (e) added 43012
275.203A–4 Removed 43012
275.203A–5 Added; eff. 7–21–11; (b) and (c) added; eff. 9–19–11 43012
275.204–1 Heading, (b), (a) and (b) Note and (c) revised 43013
275.204–2 (a)(14)(ii) amended; (e)(3)(ii) revised; (l) removed; 43013
275.204–4 Added 43013
275.204(b)–1 Added 71174
275.206(4)–5 (a)(1), (2) introductory text, (i), (d) and (f)(9) revised; (f)(2)(i) amended 43013
275.222–1 Heading and (b) amended 43014
275.222–2 Revised 43014
279.1 Form ADV amended 43014
279.3 Form ADV–H amended 43014
279.4 Form ADV–NR amended 43014
279.8 Form ADV–E amended 43014
279.9 Added 71175

Proposed Rules:

1—199 (Ch. I).....23221, 25274, 35372, 38328, 44507, 65999
1 .....27802, 29818, 32880, 33066, 45724, 45730, 47529
5.....33066
7.....33066
8.....33066
15 33066
18 33066
21 33066
22 .....31518, 33818, 35141
23....23732, 27621, 27802, 45724, 45730, 47529, 58176
36 33066
37 58186
38 58186
39 .....45730, 47529, 58186
41 33066
46 22833
140 .....27802, 33066
145.....33066
155.....33066
166.....33066

CHANGES APRIL 1, 2011 THROUGH NOVEMBER 30, 2011

TITLE 17 *Proposed Rules:—Con.*

190.....31518, 33818, 35141
200—399 (Ch. II).....23221, 44507, 44508, 56128
200.....30048
229.....18966, 25273, 47948, 63573
230.....31518, 34920, 47948, 49698, 60320
232.....33420
239.....31518, 47948
240.....18966, 25273, 26550, 29818, 32880, 33420, 34920, 37572, 42396, 65784
242.....26550
246.....24090, 34010
248.....21170
249...26550, 33420, 37572, 47948, 63573, 65784
249b.....33420
255.....68846
260.....34920
270.....55300, 55308
275.....27959
400—499 (Ch. IV).....39315
400.....59592
401.....59592
402.....59592
403.....59592
405.....59592
420.....59592

TITLE 18—CONSERVATION OF POWER AND WATER RESOURCES

Chapter I—Federal Energy Regulatory Commission, Department of Energy (Parts 1—399)

35.2 (g) added.....67285
35.28 (c)(1) through (iii), (vi), (3), (i), (ii), (4), (i), (ii), (d)(1) and (e)(1) revised.....49963
(g)(7) added.....67285
40 Order...23171, 23470, 23690, 42534, 58101, 58716
284.15 Added.....72306
260 Order.....52253
292.205 (d)(1) through (5) correctly added.....50663
358 Order.....20838

Chapter XIII—Tennessee Valley Authority (Parts 1300—1399)

1301.61—1301.69 (Subpart E) Added.....39261

Proposed Rules:

1—399 (Ch. I).....18954, 30869, 36400, 70913
11.....72134
35.....24188, 66211
39.....58424
40.....23222, 58424, 58730, 66220, 66229
284.....20571, 58741
357.....46668
366.....23516
806.....41154

TITLE 19—CUSTOMS DUTIES

Chapter I—U.S. Customs and Border Protection, Department of Homeland Security; Department of the Treasury (Parts 1—199)

4.7 Heading, (b)(3)(i) and (4) introductory text revised; (a), (b)(1), (2), (4)(i), (ii), (4)(ii)(B), (C), (d)(1)(ii) and (e) amended.....27608
4.7a (a), (b), (c)(1), (2)(ii), (iii), (3) introductory text, (4) introductory text, (xv) introductory text, (d), (e)(1) and (f) amended.....27609
4.8 (a) and (b) amended.....27609
4.22 Amended.....68067
4.30 (n) revised.....27609
10 Regulation at 76 FR 701 confirmed.....65366
Authority citation amended.....68072
10.31 Regulation at 76 FR 701 confirmed.....65366
(f) amended; interim.....68072
10.861—10.889 (Subpart P) Regulation at 76 FR 701 confirmed.....65366
10.901—10.934 (Subpart Q) Added; interim.....68072
24.23 Regulation at 76 FR 708 confirmed.....65366
(c)(11) added; interim.....68083
101.5 Revised.....22805
102.20 Table corrected; CFR correction.....45402
Table amended.....54696
102.21 (c)(3)(ii) revised; (e)(1) table amended.....54697
122.15 (b) amended.....30823, 31824
159 Technical correction.....52862
159.9 (d) revised.....50887
159.11 (a) amended.....50887
159.12 (f)(1) and (g) amended.....50887
162.0 Regulation at 76 FR 708 confirmed.....65366

CHANGES APRIL 1, 2011 THROUGH NOVEMBER 30, 2011

Amended; interim 68083
162.74 (j) added 65960
163.0 Amended 65960
163.1 Regulation at 76 FR 708 confirmed 65366
(c) revised; (e) removed; (f) through (l) redesignated as new (e) through (k) 65960
(a)(2)(xiii) redesignated as (a)(2)(xiv); new (a)(2)(xiii) added; interim 68083
163.6 (c)(1) and (2) amended 65961
163.7 (a) amended 65961
163.11 Revised 65961
163 Regulation at 76 FR 708 confirmed 65366
Appendix amended; interim 68083
178.2 Regulation at 76 FR 708 confirmed 65366
Table amended; interim 68083

Chapter II—United States International Trade Commission (Parts 200—299)

201.8 (a), (c), (d) and (f) revised 61941
201.12 Revised 61941
201.14 (b)(3) revised 61941
201.16 (b) and (f) revised 61942
206.2 Revised 61942
206.8 (d) added 61942
206.17 (a)(2) revised 61942
207.7 (a)(2) revised 61942
207.10 (a) revised 61942
207.15 Revised 61943
207.23 Revised 61943
207.24 (b) revised 61943
207.25 Revised 61943
207.28 Revised 61943
207.30 (b) revised 61943
207.61 (e) added 61944
207.62 (b)(2) revised 61944
207.65 Revised 61944
207.67 (a) revised 61944
207.68 (b) revised 61944
210.3 Amended 24363
210.4 (f) and (g) revised; (h) and (i) added 61944
210.8 (a)(1) and (2) revised 61945
210.8 (b) redesignated as (d); new (b) and (c) added 64808
210.10 (b) revised 64809
(b) corrected 71248
210.14 Heading revised; (f) added 64809
210.42 (a)(1)(ii) heading revised; (a)(1)(ii)(C) added 64809
210.50 (a)(4) and (b)(1) revised 64809

Chapter III—International Trade Administration, Department of Commerce (Parts 300—399)

351.103 Revised 39274
351.104 (a)(1), (2) and (b) revised 39274
351.205 (a) and (d) revised 61045
351.302 (a), (c) and (d) revised 39275
351.303 Heading, (a) through (d) and (f)(1) revised 39275
Regulation at 76 FR 7499 comment period extended 39770
(g) revised; interim 54699
351.304 (b)(1), (2)(iii), (c), (d)(1) introductory text and (iv) revised 39277
351.305 (b)(2) revised 39277

Proposed Rules:

1—199 (Ch. I) 32331, 39315
4 18132
10 ....51914, 66875
24 ....18132, 66875
101 ....52890, 66862, 69688
102 66875
123 66875
128 66875
141 66875
143 66875
145 66875
148 66875
163 51914
200—299 (Ch. II) 66004
201 39750
206 39750
207 39750
210 39750
351 23225

TITLE 20—EMPLOYEES' BENEFITS

Chapter I—Office of Workers' Compensation Programs, Department of Labor (Parts 1—199)

1 Revised 37902
10 Revised 37903
25 Revised 37947

CHANGES APRIL 1, 2011 THROUGH NOVEMBER 30, 2011

TITLE 20

Chapter II—Railroad Retirement Board (Parts 200—399)

217.17 Heading and (a) revised; (f) added 60373

Chapter III—Social Security Administration (Parts 400—499)

404.501—404.545 (Subpart F) Authority citation revised....65108
404.520 (b) amended....65108
404.521 Heading, introductory text, (a) and (b) revised; (e) amended 65108
404.900—404.999d (Subpart J) Authority citation revised....24806
404.903 (bb) added; interim....45192
404.906 (b)(4) amended....24806
404.930 (c) removed....24806
404.941 (c), (d) and (e) revised....65369
404.942 (f)(1) and (g) revised 18384
(d), (e) introductory text, (1) and (f)(3) revised....65370
404.948 (a) amended; (b)(1)(ii) revised 65370
404.960 Revised....65370
404.1502 Amended....24806
404.1512 (b)(8) revised 24806
404.1513 (c) amended....24806
404.1519k (a) revised....24806
404.1519m Amended....24806
404.1519s (c) revised....24806
404.1520a (d)(2) amended; (e) introductory text, (1), (4) and (5) revised 24806
404.1525 (c)(1) revised; (c)(3) amended 19696
404.1526 (d) amended; (e) revised 24807
404.1527 (f)(1) amended; (f)(4) removed....24807
404.1529 (b) amended 24807
404.1546 (a) amended; (c) revised; (d) removed 24807
404.1500—404.1599 (Subpart P) Appendix 1 amended 19696
404.1601 Introductory text amended 24808
404.1616 (b) amended; (e)(4) removed....24808
404.1624 Amended....24808
404.1700—404.1799 (Subpart R) Authority citation revised 45192, 56109
404.1703 Amended; interim....45192
404.1713 Added....56109
404.1717 Revised; interim 45192
404.1720 (b)(4) revised; interim 45193
404.1730 (a) and (b)(2) amended; (b)(1) heading, introductory text, (c) heading and (1) revised; interim....45193
404.1740 (b)(2)(vi) and (3)(ii) amended; (b)(4) added....56109
405.1 (b)(1) and (c)(2) amended; (b)(2) through (5) and (c)(3) revised....24808
405.5 Revised....24808
405.10 Removed 24808
405.20 (a) amended 24808
405.101—405.120 (Subpart B) Removed....24808
405.201—405.240 (Subpart C) Removed....24808
405.301 (a) amended....24808
405.305 Revised....24808
405.310 (a)(3) revised; (b) amended 24808
405.320 (b) amended....24809
405.342 Added 24809
405.360 Amended 24809
405.365 (a)(2) revised....24809
405.370 (a) and (b) amended....24809
405.371 Amended 24809
405.372 Revised....24809
405.373 Removed....24809
405.381 Amended 24809
405.382 Removed....24809
405.383 Revised....24809
405.401—405.450 (Subpart E) Heading revised....24809
405.401 Revised....24809
405.405 Removed....24810
405.410 Removed....24810
405.415 Removed....24810
405.420 Removed....24810
405.425 Removed....24810
405.427 Removed....24810
405.430 Revised....24810
405.440 Removed....24810
405.445 Removed....24810
405.450 Removed....24810
405.505 Amended 24810
405.510 Revised....24810
405.701—405.725 (Subpart H) Removed....24810
408.900—408.950 (Subpart I) Authority citation revised....65108
408.940 (b) amended....65108
408.941 Introductory text, (a) and (b) revised....65108

CHANGES APRIL 1, 2011 THROUGH NOVEMBER 30, 2011

416.501—416.590 (Subpart E) Authority citation revised.....65108
416.580 (b) amended.....65108
416.581 Heading, introductory text, (a) and (b) revised; (e) amended.....65109
416.902 Amended.....24810
416.912 (b)(8) revised.....24810
416.913 (c) amended.....24810
416.919k (a) revised.....24810
416.919m Amended.....24810
416.919s (c) revised.....24810
416.920a (d)(2) amended; (e) introductory text, (1), (4) and (5) revised.....24810
416.924 (g) revised.....24811, 41687
416.925 (c)(1) revised; (c)(3) amended.....19698
416.926 (d) amended; (e) revised.....24811
416.926a (n) revised.....24811
416.927 (f)(1) amended; (f)(4) removed.....24811
416.929 (b) amended.....24811
416.946 (a) amended; (c) revised; (d) removed.....24812
416.1001 Introductory text amended.....24812
416.1016 (b) amended; (e)(4) removed.....24812
416.1024 Amended.....24812
416.1403 (a)(26) added; interim.....45194
416.1406 (b)(4) amended.....24812
416.1430 (c) removed.....24812
416.1441 (c), (d) and (e) revised.....65370
416.1442 (f)(1) and (g) revised.....18384
(d), (e) introductory text, (1) and (f)(3) revised.....65371
416.1448 (a) amended; (b)(1)(ii) revised.....65371
416.1460 Revised.....65371
416.1500—416.1599 (Subpart O) Authority citation revised.....45194, 56109
416.1503 Amended; interim.....45194
416.1513 Added.....56109
416.1517 Revised; interim.....45194
416.1520 (b)(4) revised; interim.....45195
416.1530 (a) and (b)(2) amended; (b)(1) heading, introductory text, (2) heading, (c) heading and (1) revised; interim.....45195
416.1540 (b)(2)(vi) and (3)(ii) amended; (b)(4) added.....56109
418.1205 Regulation at 75 FR 41086 confirmed.....38554
418.1210 Regulation at 75 FR 41086 confirmed.....38554
418.1230 Regulation at 75 FR 41086 confirmed.....38554
418.1255 Regulation at 75 FR 41086 confirmed.....38554
418.1265 Regulation at 75 FR 41087 confirmed.....38554
422.130 (b) and (c) amended.....24812
422.140 Revised.....24812
422.201—422.210 (Subpart C) Heading revised.....24812
422.201 Introductory text amended.....24812
422.310 (a)(1) and (b) revised.....65109
422.901—422.907 (Subpart J) Added; interim.....54702

Chapter V—Employment and Training Administration, Department of Labor (Parts 600—699)

655 Policy statement.....60720, 73509
655.10 Regulation at 76 FR 3483 eff. date changed to 9–30–11.....45667
Regulation at 76 FR 3483 eff. date delayed to 11–30–11.....59896
Regulation at 76 FR 3483 eff. date delayed to 1–1–12.....73508

Proposed Rules:

217.....31262
400—499 (Ch. III).....31892
404.....20282, 56357, 66006
416.....20282, 56357
500—599 (Ch. IV).....18104, 34177
600—699 (Ch. V).....18104, 34177
655.....37686
700—799 (Ch. VI).....18104, 34177
800—899 (Ch. VII).....18104, 34177
1000—1099 (Ch. IX).....18104, 34177

TITLE 21—FOOD AND DRUGS

Chapter I—Food and Drug Administration, Department of Health and Human Services (Parts 1—1299)

Chapter I Policy statement.....58398, 61565
1.281 (a)(18), (b)(12) and (c)(19) added; interim.....25545
1.378 Revised; interim.....25541
1.393 (a) revised; interim.....25541

CHANGES APRIL 1, 2011 THROUGH NOVEMBER 30, 2011

TITLE 21 Chapter I—Con.

5.111 (b) revised....31469
10.85 (d)(4) amended....31469
10.90 (d) amended....31469
10.95 Amended....31469
14.65 (c) amended....31469
14.100 (c)(15) revised....45403
(c)(1) heading and (ii) amended....53817
16.1 (b)(2) amended....38974
19.10 (d) introductory text amended....31469
20.3 (b) revised....31469
20.26 (b) revised....31469
20.30 Revised....31469
20.40 (a) revised; (c) amended....31469
20.41 (a), (b) introductory text and (c) amended....31469
20.107 (a) amended....31469
20.108 Amended....31470
20.120 (a), (b) introductory text and (4) revised....31470
21.32 (b)(2) amended....31470
21.40 (b) amended....31470
21.41 Amended....31470
21.43 (a)(2) amended....31470
25.32 (p) revised....59248
50.23 (e)(3) revised....36993
73.3129 Added....25235
Regulation at 76 FR 25235 eff. date confirmed....59503
165.110 (b)(4)(iii)(C) table amended; (b)(4)(iii)(F) introductory text revised; (b)(4)(iii)(F)(*21*) and (*22*) added; eff. 4–16–12....64813
172.870 (a)(1) and (b)(1) revised....41689
173.375 Introductory text revised....59248
175.105 (c)(5) table amended....59248
175.300 (d) Table 2 revised....59248
177.1210 (c) Table 4 revised....59249
177.2600 (c)(4)(ix) amended....59249
178.3130 (b) table amended....59249
179 Response to objections....20509
182.99 Revised....59249
184.1155 (a) amended....59249
184.1165 (a) amended....59249
184.1261 (a) amended....59249
184.1446 (a) amended....59249
184.1446 (a) amended....59250
184.1449 (a) amended....59250
184.1845 (a) amended....59250
201 Policy statement....35665
201.66 (c)(5)(ii)(B) revised....44487
201.327 Added; eff. 6–18–12....35660
(i)(1)(ii)(A)(*2*) and (*3*) corrected....38975
310 Policy statement....35665
310.545 (a)(29) and (d)(31) revised; (d)(40) added; eff. 6–18–12....35665
312 Policy statement....32863
314.53 (e) amended....31470
320 Policy statement....32863
333 Policy statement....36307
341.76 (b), (c) and (d) revised....44487
350.60 Amended....31470
500.1410 (Subpart F) Added....72618
501.22 (k) added....71254
510.600 (c)(1) table and (2) table amended....39278, 40612
516.157 (a) amended....31470
520.100 (b)(4) added....38554
(b)(4) revised....40808
520.154a Heading, (d)(1)(i), (2)(i), (ii), (A) and (4)(i) correctly revised....53050
520.441 Redesignated from 520.445b; (b)(2) and (3) revised; (d)(4)(iii)(C) amended....49963
520.443 Redesignated from 520.445c; (d) removed; (e) redesignated as new (d); (a), (b) and new (d) introductory text revised....49963
520.445 Revised....49649
520.445a Removed....49649
520.445b Redesignated as 520.441....49649
520.445c Redesignated as 520.443....49649
520.970 Correctly revised....53051
520.970a Correctly removed....53051
520.970b Correctly removed....53051
520.1454 (b) and (d) revised....48714
520.2045 (b)(2) amended....40229
520.2075 Added....18648
520.2640 (a), (b)(1), (2), (d)(2)(ii), (3)(ii)(A), (B) and (iii) revised; (b)(3) added....59024
522.90b (d)(2)(iii) correctly revised....53051
522.812 (e)(2)(ii) revised....22611
522.814 Added....72618
522.1014 Added....57906
522.1083 Added....27889
Heading and (a) correctly revised....53051
522.1192 (b)(2) revised....57906
522.1410 Heading, (a) and (d) correctly revised; (c) correctly removed....53051

CHANGES APRIL 1, 2011 THROUGH NOVEMBER 30, 2011

522.1450 (d) redesignated as (e); new (d) added; (b) and new (e)(1) and (3) revised 48714
522.2260 (a), (d)(1) and (3) correctly revised 53051
524.814 Revised 72619
524.1450 Redesignated from 524.1451; (a), (b) and (e)(1) revised 48715
524.1451 Redesignated as 524.1450 48715
556.227 (b) revised; (c) added 72619
556.292 Added 57907
556.540 Revised 57907
558.342 (d)(2) revised; (e)(1) table amended 60721
(e)(1) table amended 65110
610.15 (d) added 20518
800 Policy statement 28308
814.45 (d)(2) amended 31470
866 Technical correction 22322
866.3305 (b) revised 48717
870.2360 (b) revised 43585
870.3545 (c) revised 50666
870.3710 (c) revised 50666
874.3305 Added 34846
878 Technical correction 29153
878.4590 Added 43121
878.5400 Added 20842
878.5650 Revised 22807
882.5805 Added 44491
882.5975 (c) added 36993
884.5200 Added 21238
884.5330 (c) revised 50667
886.5200 Added 51878
1107 Added 38974
1141 Added 36753

Chapter II—Drug Enforcement Administration, Department of Justice (Parts 1300—1399)

1300 Policy statement 64813
1301.52 (a) revised 61564
1304 Policy statement 64813
1306 Policy statement 64813
1308.11 (g)(6), (7) and (8) added 65374
1309.62 (a) revised 61564
1310.09 (m) added 31829
1310.12 (a) revised; (c) table amended 31830
1310.13 (e) and (i) introductory text revised 31830
1311 Policy statement 64813
1314.101 Added; interim 20523
1314.102 Added; interim 20523
1314.103 Added; interim 20524

Proposed Rules:

1—1299 (Ch. I) 20568, 20588, 23520, 32330
1 20901
7 20901
11 ....19192, 19238, 30050, 30051
16 ....20575, 20901, 41157
50 ....44512, 54408
56 ....44512, 54408
73 ....49707, 55321
101 ....19192, 19238, 30050, 30051, 37291, 46671, 49707
118 41157
201 ....35672, 35678, 66235
203 41434
310 35678
312 20575
316 64868
352 ....35669, 56682
511 20575
573 ....32332, 48751
600 36019
610 ....36019, 66235
680 36019
812 20575
866 ....28688, 28689, 69034
870 ....44872, 47085, 48058, 53851, 64224
882 48062
1140 ....55835, 71281
1300—1399 (Ch. II) 34003, 40552
1300 72355
1301 39318
1308 ....39039, 55616, 65424
1309 39318
1316 26660

TITLE 22—FOREIGN RELATIONS

Chapter I—Department of State (Parts 1—199)

41.122 Revised 23479
42.24 (a) revised; (n) added; interim 67363
42.82 Revised 23479
62 Policy statement 33993
62.32 Revised; interim 23183
120.28 (a)(2) revised 45197
120.37 Added 45197
120.39 Added 28177
122.2 Revised 45197
122.3 (a) introductory text revised 45197
123.16 (b)(9) introductory text revised 45197
123.21 Heading and (b) revised 68312
123.22 (c) revised 68312

CHANGES APRIL 1, 2011 THROUGH NOVEMBER 30, 2011

TITLE 22 Chapter I—Con.

124.8 (5) revised 28177
124.16 Revised 28177
126 Authority citation revised....47991
126.1 (c) and (k) revised....30002
Heading, (a), (c), (d), (f), (g), (i), (j), (l) introductory text, (m) and (n) revised; (o) through (u) added....47991
(k) revised 68314
(c)(11) and (d) revised; (v) added....69613
126.14 Heading revised 47993
126.18 Added....28177
129.4 (a) and (b) revised....45198

Chapter II—Agency for International Development (Parts 200—299)

208 Removed 34145
210 Removed 34575

Proposed Rules:

1—199 (Ch. I) 26651
120 ....20590, 72246
121....68694
123....41438, 41440, 72246
124 ....20590, 72246
126....72246
127....72246
129....72246
228....51916

TITLE 23—HIGHWAYS

Chapter I—Federal Highway Administration, Department of Transportation (Parts 1—999)

511 Policy statement 42536

Chapter III—National Highway Traffic Safety Administration, Department of Transportation (Parts 1300—1399)

1340 Revised; eff. 5–2–11....18056

Proposed Rules:

627....36410
655 ....46213, 54156

TITLE 24—HOUSING AND URBAN DEVELOPMENT

Subtitle A—Office of the Secretary, Department of Housing and Urban Development (Parts 0—99)

5.105 (d) revised....45167
17.61—17.113 (Subpart C) revised 69045
21 Removed....45167
30.65 (b) revised....36851
30.69 Added 38492
84.13 (b) revised....45168

Chapter II—Office of Assistant Secretary for Housing-Federal Housing Commissioner, Department of Housing and Urban Development (Parts 200—299)

200.5 Revised 24369
200.88 Revised 24369
200.202 (b)(1) and (2)(iii) revised 72308
200.204 (a)(1)(ii), (c)(1) and (2) revised 72308
207.255 Revised....24370
207.256 Revised....24370
207.256a Revised 24370
207.256b Revised 24370
207.257 Revised 24371
207.258 (b) introductory text through (5) redesignated as (b)(1) through (6); (a) and new (b)(1) revised....24371
207.259 (b)(2)(iii) revised; (b)(2)(vi) and (b)(2)(vii) added 24371

Chapter IX—Office of Assistant Secretary for Public and Indian Housing, Department of Housing and Urban Development (Parts 900—1699)

1000.46 Revised 45168

Chapter XX—Office of Assistant Secretary for Housing—Federal Housing Commissioner, Department of Housing and Urban Development (Parts 3200—3899)

3400 Added 38492

CHANGES APRIL 1, 2011 THROUGH NOVEMBER 30, 2011

3500.2 (b) amended 40615
3500.7 (a)(4), (b)(4), and (f) revised 40615
3500.8 (c) heading corrected 40616
3500 Appendix A amended 40616

Proposed Rules:

0—99 (Subtitle A) 31884
17 39222
100—4199 (Subtitle B) 31884
100—199 (Ch. I) 31884
100 70921
200—299 (Ch. II) 31884
200 41441
202 53362
203 53851
267 ....24090, 34010
300—399 (Ch. III) 31884
400—499 (Ch. IV) 31884
500—599 (Ch. V) 31884
600—699 (Ch. VI) 31884
800—899 (Ch. VIII) 31884
900—1699 (Ch. IX) 31884
905 ....43219, 71287
985 59069
1000 71474
1700—1799 (Ch. X) 31884
2000—2099 (Ch. XII) 31884

TITLE 25—INDIANS

Chapter I—Bureau of Indian Affairs, Department of the Interior (Parts 1—299)

15.1 Regulation at 76 FR 7505 confirmed 45198
15.2 Regulation at 76 FR 7505 confirmed 45198
15.10 Regulation at 76 FR 7505 confirmed 45198
15.12 Regulation at 76 FR 7505 confirmed 45198
15.202 Regulation at 76 FR 7505 confirmed 45198
15.203 Regulation at 76 FR 7505 confirmed 45198

Chapter III—National Indian Gaming Commission, Department of the Interior (Parts 500—599)

542.7 Regulation at 73 FR 60498 eff. date delayed to 10–12–12 53817
542.16 Regulation at 73 FR 60498 eff. date delayed to 10–12–12 53817
543 Regulation at 73 FR 60498 eff. date delayed to 10–12–12 53817
543.3 (c)(3) revised 53818

Proposed Rules:

1—299 (Ch. I) 20287, 33180, 40645, 54162
162 73784
300—399 (Ch. II) 40645
500—599 (Ch. III) 18457, 26967, 33181, 40645, 47089, 50436, 54408, 57683
514 62684
523 63236
571 63237
900—999 (Ch. V) 20568, 32330, 40645
1000—1099 (Ch. VI) 40645
1200—1299 (Ch. VII) 40645

TITLE 26—INTERNAL REVENUE

Chapter I—Internal Revenue Service, Department of the Treasury (Parts 1—899)

1 Technical correction 27609, 36996, 43891, 51878, 53818, 55256, 61946
Authority citation amended 28892, 33995, 36994, 36998, 49571, 65111, 71879
1.41–0 Amended 33995
1.41–0T Removed 33995
1.41–6 (b)(1), (c)(2), (e) introductory text, (j) introductory text heading and (3) revised; (e) *Example 7* added 33995
1.41–6T Removed 33996
1.41–8 Heading, (b)(2), (3), (4)(ii) and (5) revised 33996
1.41–8T Removed 33996
1.41–9 Revised 33996
1.41–9T Removed 33997
1.103–8 (f)(2)(ii) removed; (f)(2)(iii) redesignated as new (f)(2)(ii) 51881
1.108–8 Added 71258
1.142(a)(6)–1 Added 51881
(c)(2)(v) correctly revised; (h) *Example 9* correctly amended 55255
1.150–1 (a)(4) added; (b) amended 39280
1.150–1T Added 39280
1.170A–9 (f) and (k) revised 55750
1.170A–9T Removed 55759

CHANGES APRIL 1, 2011 THROUGH NOVEMBER 30, 2011

TITLE 26 Chapter I—Con.

1.170A–12 (b)(2), (3) and (f) revised 49571
(e)(2) amended 49612
1.170A–12T Removed 49572
1.171–1 (f) *Example 2* revised 39280
1.171–1T Added 39280
1.179C–1 Added 52558
1.179C–1T Removed 52560
1.181–0 Added 60724
1.181–0T Removed 60724
Added 64817
1.181–1 Added 60724
(a)(1)(ii), (6), (b)(1)(ii) and (2)(vi) revised 64817
(c)(2) correctly revised 71450
1.181–1T Removed 60726
Added 64817
1.181–2 Added 60726
1.181–2T Removed 60727
1.181–3 Added 60727
1.181–3T Removed 60728
1.181–4 Added 60728
1.181–4T Removed 60729
1.181–5 Added 60729
1.181–5T Removed 60729
1.181–6 Added 60729
1.181–6T Removed 60729
Added 64818
1.195–1 Revised 50888
1.195–1T Removed 50889
1.197–2 (b)(7) revised 39280
1.197–2T Added 39280
1.248–1 (a) and (c) revised; (d), (e) and (f) revised 50889
1.248–1T Removed 50890
1.249–1 (e)(2)(ii) and (f) heading revised; (f)(3) added 39281
1.249–1T Added 39281
1.280C–4 Revised 44801
1.355–0 Amended 65111
1.355–0T Removed 65112
1.355–1 (a) revised 65111
1.355–2 (g) and (i) revised 65111
1.355–2T Removed 65112
1.358–2 (a)(2)(iii) and (d) revised 71879
1.358–2T Added 71879
1.367(a)–2 Added 26179
1.367(a)–2T (e) removed 26179
1.367(a)–3 (a) revised; (g)(1)(vii) removed; (g)(1)(viii) redesignated as new (g)(1)(vii); new (g)(1)(viii) added 28892
1.367(a)–3T Removed 28893
1.367(a)–4 Added 26179
1.367(a)–4T (c)(3) and (i) removed 26180
1.367(a)–5 Added 26180
1.367(a)–5T (f)(3) removed 26180
1.367(b)–0 Introductory text revised; amended 28893
1.367(b)–10 Added 28893
1.367(b)–14T Removed 28895
1.381(a)–1 (b)(1)(i) revised; (e) added 45675
1.381(c)(4)–1 Revised 45675
1.381(c)(5)–1 Revised 45682
(b) and (c)(3) corrected 53820
1.446–1 (e)(3)(i) and (4)(i) amended; (e)(4)(iii) added 45688
1.475(a)–4 (d)(4) *Examples 1, 2* and *3* revised 39281
1.475(a)–4T Added 39281
1.502–13 (c)(7)(ii) *Examples 16* and *17* and (iii)(B) corrected 20524
1.502–13T Corrected 20524
1.507–2 Revised 55760
1.507–2T Removed 55764
1.509(a)–3 (a)(2), (3)(i), (c), (d), (e), (k) and (n) revised; (o) added 55764
(a)–3 (n)(3) correctly revised 61946
1.509(a)–3T Removed 55770
1.642(c)–6 (d), (e) and (f) revised 49572
1.642(c)–6T Removed 49595
1.642(c)–6A (f)(3)(ii), (4) and (5) amended 49612
1.664–1 (a)(6) introductory text amended 49612
1.664–2 (c) and (e) revised 49595
1.664–4 (a)(1), (d), (e) heading, (1), (2), (5), (7) and (f) revised 49595
1.664–4 (e)(6) amended 49612
1.664–4T Removed 49611
1.664–4A (f)(5) amended 49612
1.704–2 (f)(6) amended; (j)(2)(i)(A), (ii)(A) and (l) heading revised; (l)(1)(v) added 71258
1.709–1 (b) revised 50890
(b)(4) *Example 2, Example 5* and *Example 6* correctly amended 56973
1.709–1T Removed 50891
1.721–1 (d) added 71259
1.860G–2 (g)(3)(ii)(B) and (C) revised; (g)(3)(ii)(D) added 39282
1.860G–2T Added 39282
1.901–1 (a) and (b) revised; (j) amended 42043
1.901–1T Removed 42043

CHANGES APRIL 1, 2011 THROUGH NOVEMBER 30, 2011

1.901–2 (e)(5)(iii) and (iv) revised; (h)(3) added 42037
(e)(5)(iii) removed; (e)(5)(iv) and (h)(2) revised 42043
(e)(5)(iv)(B)(*1*)((*iii*) and (h)(3) correctly added 53819
1.901–2T Revised 42037
Removed 42048
Correctly added 53819
1.904–0 Amended 19269
1.904–2 (i) revised 19270
1.904–2T Removed 19270
1.904–4 (a), (b), (h)(3) and (l) revised; (f) and (g) removed; (n) amended 19270
1.904–4T Removed 19271
1.904–5 (h)(3) and (o)(3) revised 19271
1.904–5T Removed 19272
1.904–7 (g) revised 19272
1.904–7T Removed 19273
1.904(f)–0 Amended 19273
1.904(f)–12 (h) revised 19273
1.904(f)–12T Removed 19275
1.954–2 (c)(2)(ii), (v), (vi), (vii), (3) *Example 6* and (i) revised 26180
1.954–2T Removed 26181
1.956–1 (e)(1) amended; (e)(5) and (6) revised; (f) removed 36994
1.956–1T (e)(6) removed; (f) revised 36995
1.956–2 (b)(1)(vi) and (e) revised 26181
1.956–2T (b)(1)(vi) and (e) removed 26181
1.1001–3 (d) *Example 9*, (e)(4)(iv)(B), (5)(ii)(B)(*2*) and (g) *Examples 1, 5 and* 8 revised 39282
1.1001–3T Added 39282
1.1001–4 Revised 43893
1.1001–4T Added 43893
(a)(1), (b)(1) and (3) correctly revised 51879
1.1502–13 (l)(6) correctly added 49300
1.1563–1 (a)(1)(ii) redesignated as (a)(1)(iii); new (a)(1)(ii) and (b)(4) *Example 4* added; (e) amended 19907
1.6033–2 (a)(1), (2)(ii)(*g*), (*h*), (g)(1)(iii), (iv), (6), (i)(1) and (k) revised 55770
1.6033–2T Removed 55771
1.6038A–1 (n)(2) revised (temporary) 33999
1.6038A–1T Added (temporary) 33999
(o) correctly added 36996
1.6038A–2 (d) and (e) revised (temporary) 33999
1.6038A–2T Added (temporary) 33999
(i) correctly added 36996
1.6043–3 (b)(8), (d) and (e) revised 55771
1.6043–3T Removed 55771
1.6081–2 Added 36998
1.6081–2T Removed 36999
1.6081–6 Added 36999
1.6081–6T Removed 36999
1.7520–1 Heading, (a)(1), (2), (b)(2), (c)(1), (2) and (d) revised 49611
1.7520–1T Removed 49612
17 Removed 51885
20 Authority citation amended 49612
20.2031–0 Table amended 49612
20.2031–7 (c), (d)(1) through (5), (7) amd (e) revised 49612
20.2031–7T Removed 49637
20.2031–7A (f)(1) amended 49637
20.2036–1 (c)(2)(ii) and (iii) redesignated as (c)(2)(iii) and (iv); (b)(1)(ii) and new (c)(2)(iv) introductory text revised; (c)(1)(i), (2)(i), new (iii) and (3) amended; (c)(1)(ii) *Example 1*, (2)(ii) and new (iv) *Examples 7* and *8* added 69128
20.2055–2 (e)(3) heading, (iii) and (4) revised; (f)(6) added 49637
20.2055–2T Removed 49637
20.2056A–4 (c)(4)(ii)(B) and (d) *Example 4* revised; (e) added 49637
20.2056A–4T Removed 49638
20.7520–1 Heading, (a)(1), (2), (b)(2), (c)(1), (2) and (d) revised 49638
20.7520–1T Removed 49638
25 Authority citation amended 49638
25.2512–0 Amended 49639
25.2512–5 (c), (d) and (e) revised 49639
25.2512–5T Removed 49641
25.2512–5A (f)(1) amended 49641
25.2522(c)–3 (e) revised 49641
25.2522(c)–3T Removed 49642
25.7520–1 Heading, (a)(1), (2), (b)(2), (c)(1), (2) and (d) revised 49642
25.7520–1T Removed 49642
25.7520–3 (b)(2)(v) *Example 5*, (b)(4) and (c) revised 49642
25.7520–3T Removed 49643

CHANGES APRIL 1, 2011 THROUGH NOVEMBER 30, 2011

TITLE 26 Chapter I—Con.

26 Authority citation amended 70341
26.6011–4 Added 70341
31 Technical correction 32864
31.3121(b)(3)–1 (c) revised; (d) and (e) added 67365
31.3121(b)(3)–1T Added 67365
31.3127–1T Added 67365
31.3306(c)(5)–1 (c) revised; (d) and (e) added 67365
31.3306(c)(5)–1T Added 67365
31.3402(t)–0 Added 26594
31.3402(t)–1 Added 26594
31.3402(t)–2 Added 26594
31.3402(t)–3 Added 26594
31.3402(t)–4 Added 26594
31.3402(t)–5 Added 26594
31.3402(t)–6 Added 26594
31.3402(t)–7 Added 26594
31.3406(g)–2 (h) and (i) added 26601
31.6011(a)–4 (b)(4), (5) and (d) revised; (b)(6) added 26602
31.6051–5 Added 26602
31.6071(a)–1 (a)(3)(i) and (g) revised 26602
31.6302–1 (e)(1)(iii)(C) and (n) revised; (e)(1)(iii)(E) added 26602
31.6302–4 (b)(4), (5) and (e) revised; (b)(6) added 26602
41 Authority citation amended 43122
41.6001–2 (b)(1), (4) and (c)(2) redesignated as (b)(1)(i), (4)(i) and (c)(2)(i); new (b)(1)(i) heading, (ii), new (4)(i) heading, (ii), new (c)(2)(i) heading and (ii) added 43122
41.6001–2T Added 43123
41.6071(a)–1 (a) introductory text amended; (c) added 43123
41.6071(a)–1T Added 43123
41.6151(a)–1 Revised 43123
41.6151(a)–1T Added 43123
48.4101–1 (f)(4)(ii)(B) removed; (l)(5) added 39283
48.4101–1T (f)(4)(ii)(B) revised; (l)(5) and (6) added 39283
51 Added (temporary) 51249
Technical correction 59897
51.2T (k)(1) correctly revised 59897
51.7T (c)(2) correctly amended 59897
51.8T (a)(2) correctly revised 59897
54 Authority citation amended 36999
54.6081–1 Added 36999
54.9815–2713T (a)(1)(iv) revised; interim 46625
54.9815–2719T (b)(2)(ii)(B), (E)(*1*), (F), (c)(2)(xi), (3), (d)(1), (2)(iv) and (e) revised; (b)(2)(ii)(E)(*2*), (*3*) and (*4*) redesignated as (b)(2)(ii)(E)(*3*), (*4*) and (*5*); (b)(2)(ii)(E)(*2*) added; interim 37228
300.0 (b)(9) redesignated as (b)(12); new (b)(9), (10) and (11) added 21806
(b)(12) redesignated as (b)(13); new (b)(12) added 72623
300.4 Heading revised 21806
300.5 (b) and (d) revised 21807
300.6 (b) and (d) revised 21807
300.9 Redesignated as 300.12; new 300.9 added 21807
300.10 Added 21807
300.11 Added 21807
300.12 Redesignated from 300.9 21807
Redesignated as 300.13; new 300.12 added 72623
300.13 Redesignated from 300.12 72623
301 Authority citation correctly amended 22611
Technical correction 30254, 62607
Authority citation amended 52562
301.6111–3 (b)(2)(i)(A), (3)(i)(B), (c)(2) and (13) amended; (i)(1) revised 70341
301.6112–1 (b)(1), (f) and (g) revised; (c)(3) and (12) amended 70341
301.6323(b)–1 (d)(1), (3) *Examples 1* and *3*, (g)(1) and (2) *Examples 1*, *2* and *3*, (i)(1)(iii) and (j) revised 18385
(g)(1) corrected 24813
301.6323(c)–2 (d) *Examples 1* through *5* revised; (e) added 18386
301.6323(f)–1 (d)(2) revised; (f) added 18386
301.6323(g)–1 Undesignated text following (a)(3)(ii) and (c)(2) removed; (c)(3) redesignated as new (c)(2); (a)(1), (3) introductory text, (i), (ii), (4), (b)(3) introductory text, *Examples 1* and *5*, (c)(1) and new (2) revised; (d) added 18387
301.6323(h)–1 (a)(2)(ii) and (3) revised; (h) added 18387

CHANGES APRIL 1, 2011 THROUGH NOVEMBER 30, 2011

301.6404–0 Amended 52261
301.6404–0T Removed 52261
301.6404–4 (a), (b)(1) through (4) and (c) added; (d) amended 52261
(a)(7)(i) and (c)(2)(ii) correctly amended 60373
301.6707A–1 Added 55258
301.6707A–1T Removed 55260
301.7502–1 (b)(2) and (e) revised; (c)(3) and (g)(4) added 52563
301.7701–2 (c)(2)(iii), (iv)(B), (v)(B), (C) *Example* (iv), (e)(2) and (6) revised; (e)(5) amended 66182
(c)(2)(iv)(A) revised; (c)(2)(iv)(C) redesignated as (c)(2)(iv)(D); new (c)(2)(iv)(C) added 67365
301.7701–2T Removed 66183
Revised 67366
Correctly added 70057
Added 71259
301.7811–1 (f), (g) and (h) removed; (h) redesignated as new (f); (a) through (d) and new (f) revised 18060
602 Technical correction 61946
602.101 (b) table amended (OMB numbers) 51255, 52561, 55771, 60729
(b) table correctly amended 61947

Proposed Rules:

1—899 (Ch. I) 39315
1 ..... 20593, 20595, 22064, 22336, 30052, 31543, 32880, 32882, 34017, 34019, 37034, 39341, 39343, 42076, 43957, 50931, 51922, 53818, 54409, 55321, 55322, 57684, 62327, 62689, 63574, 64879, 65138, 65634, 66011, 66012, 66239, 68119, 68370, 68373, 69172, 69188, 71919, 72362, 72367, 72652, 72875
20 71491
31 ..... 20595, 22064, 26678, 32885, 50949, 67384
40 46677
41 43225
49 46677
51 ..... 51310, 59898
54 ..... 37037, 46677, 52442, 52475
300 59329
301 ..... 18134, 31543, 67384
602 ..... 52442, 68119, 72367

TITLE 27—ALCOHOL, TOBACCO PRODUCTS AND FIREARMS

Chapter I—Alcohol and Tobacco Tax and Trade Bureau, Department of the Treasury (Parts 1—399)

4.91 Amended 66628
4.92 Amended; (d) added 66629
9.66 (b)(9), (10) and (11) amended; (c)(15) through (19) revised; (c)(20) through (34) redesignated as (c)(26) through (40); (b)(12) and new (c)(20) through (25) added 70877
9.70 (b), (c) introductory text and (1) through (5) revised; (c)(6) through (26) redesignated as (c)(23) through (43); new (c)(6) through (22) added 70877
9.219 Added 30007
9.220 Added 66637
19 Table of contents and authority citation corrected 19908
19.1 Corrected 19908
19.454 (a) table and (e) table corrected 19908
19.599 (b) corrected 19908
19.603 Heading corrected 19908
24.10 Regulation at 76 FR 3509 confirmed 52865
24.271 Regulation at 76 FR 3509 confirmed 52865
24.273 Regulation at 76 FR 3510 confirmed 52865
24.300 Regulation at 76 FR 3511 confirmed 52865
25.93 Regulation at 76 FR 3511 confirmed 52865
25.163 Regulation at 76 FR 3511 confirmed 52865
25.164 Regulation at 76 FR 3511 confirmed 52865
25.164a Regulation at 76 FR 3511 confirmed 52865
26.11 Regulation at 76 FR 3512 confirmed 52865
26.112 Regulation at 76 FR 3513 confirmed 52865
30.31 Technical correction 19908
40 Regulation at 76 FR 3513 confirmed 52865
40.163 Regulation at 76 FR 3513 confirmed 52865

CHANGES APRIL 1, 2011 THROUGH NOVEMBER 30, 2011

TITLE 27 Chapter I—Con.

40.164 Regulation at 76 FR 3514 confirmed 52865
40.165 Regulation at 76 FR 3514 confirmed 52865
40.355 Regulation at 76 FR 3514 confirmed 52865
41.113 Regulation at 76 FR 3515 confirmed 52865
41.114 Regulation at 76 FR 3515 confirmed 52865
70.306 Regulation at 76 FR 3515 confirmed 52865
70.412 Regulation at 76 FR 3515 confirmed 52865

Proposed Rules:

1—399 (Ch. I) 39315
4....68373
9....22338, 30052, 30060, 63852, 69198
40 52913
41 52913
44 52913
45 52913
46 52913
400—699 (Ch. II)....34003

CHANGES JULY 1, 2011 THROUGH NOVEMBER 30, 2011

TITLE 28—JUDICIAL ADMINISTRATION

Chapter I—Department of Justice (Parts 0—199)

55.1 Amended 54111
55.4 (a) revised 54111
55.7 Revised 54111
55.8 (b) revised 54112
55.11 Amended 54112
55.23 (b) revised....54112
55 Appendix A revised....54112
104 Revised 54120
Technical correction 65112

Chapter V—Bureau of Prisons, Department of Justice (Parts 500—599)

544.70—544.75 (Subpart H) Regulation at 62 FR 50793 confirmed....72623
549 Authority citation revised....40231
549.40—549.46 (Subpart C) Revised 40231

Proposed Rules:

16 57940
524 ....57012, 65428
570....58197

TITLE 29—LABOR

Chapter I—National Labor Relations Board (Parts 100—199)

9 Added (eff. date pending) 53752
104 Added....54046
Regulation at 76 FR 54046 eff. date delayed to 1–31–12 63188

Chapter IV—Office of Labor-Management Standards, Department of Labor (Parts 400—499)

404 Authority citation revised....66489
404.1 (f) removed; (g) through (j) redesignated as new (f) through (i)....66489

Chapter V—Wage and Hour Division, Department of Labor (Parts 500—899)

Chapter V Republished; CFR correction....64237

Chapter XVII—Occupational Safety and Health Administration, Department of Labor (Parts 1900—1999)

1910.145 (a)(1) corrected....44265
1910.147 (a)(1)(i) corrected 44265
1952.265 Amended 63191
1952.313 (b) amended 63190
1952.314 (b) amended 63190
1980 Revised; interim....68092

Chapter XX—Occupational Safety and Health Review Commission (Parts 2200—2499)

2205 Revised....39285

Chapter XXV—Employee Benefits Security Administration, Department of Labor Parts 2500—2599)

2550 Authority citation revised 66162
2550.404a–5 (j)(3)(i) revised 42542
2550.408b–2 Regulation at 75 FR 41635 eff. date delayed to 4–1–12; (c)(1)(xii) amended....42542
2550.408g–1 Added 66162
2550.408g–2 Added 66167
2570 Authority citation revised 66644
2570.30—2570.52 (Subpart B) Revised 66644
2590.715–2713 (a)(1)(iv) revised; interim 46625
2590.715–2719 (d)(1)(ii) corrected 44492

Chapter XL—Pension Benefit Guaranty Corporation (Parts 4000—4999)

4011 Removed....45403
4022 Appendices B and C amended....41690, 50413, 56974, 63836, 70640
4044 Appendix B amended 56975

Proposed Rules:

101....72368
102....72368
103....72368
405....45480
406....45480
570....54836, 61289, 67104
579....54836, 61289, 67104

CHANGES JULY 1, 2011 THROUGH NOVEMBER 30, 2011

TITLE 29 *Proposed Rules:—Con.*

1602 57013
1904 59952
1910 39041
2590 ....52442, 52475
4001 67105
4022 67105
4041 67105
4044 67105

TITLE 30—MINERAL RESOURCES

Chapter II—Bureau of Ocean Energy Management, Regulation, and Enforcement, Department of the Interior (Parts 200—299)

Chapter II Revised 64463
250 Authority citation revised 38557
250.1400—250.1409 (Subpart N) Heading revised 38557
250.1400 Undesignated center heading added 38557
250.1450 Undesignated center heading and section added 38558
250.1451 Added 38558
250.1452 Added 38558
250.1453 Added 38558
250.1454 Added 38558
250.1455 Added 38558
250.1456 Added 38558
250.1460 Undesignated center heading and section added 38558
250.1461 Added 38558
250.1462 Added 38558
250.1463 Added 38558
250.1464 Added 38558
250.1470 Undesignated center heading and section added 38558
250.1471 Added 38558
250.1472 Added 38558
250.1473 Added 38558
250.1474 Added 38558
250.1475 Added 38558
250.1476 Added 38558
250.1477 Added 38558
250.1480 Undesignated center heading and section added 38558
250.1490 Undesignated center heading and section added 38558
250.1491 Added 38558
250.1495 Undesignated center heading and section added 38558
250.1496 Added 38558
250.1497 Added 38558

Chapter V—Bureau of Ocean Energy Management, Department of the Interior (Parts 500—599)

Chapter V Established 64623

Chapter VII—Office of Surface Mining Reclamation and Enforcement, Department of the Interior (Parts 700—999)

948.15 Regulation at 76 FR 38000 eff. date corrected 41411

Chapter XII—Office of Natural Resources Revenue, Department of the Interior (Parts 1200—1299)

1204.207 (b) amended 38561
1206.259 (e)(1) and (2) amended 38561
1218.154 (a) and (b) amended 38561
1241.60 (a)(1) and (2) amended; (a)(3) removed; (b) revised 38561
1290 Authority citation revised 38561
1290.105 (g) amended 38561
1290.108 Amended 38561
1290.110 (a)(1) amended 38561

Proposed Rules:

75 ....54163, 63238, 70075
200—299 (Ch. II) 40645
250 56683
400—499 (Ch. IV) 40645
700—999 (Ch. VII) 40645
902 67635
914 40649
915 64043
917 50436
926 ....64045, 64047
938 64048
943 50708
948 67637
1200—1299 (Ch. XII) 40645
1202 ....55837, 55838
1206 ....52294, 55837, 55838

TITLE 31—MONEY AND FINANCE: TREASURY

Subtitle A—Office of the Secretary of the Treasury (Parts 0—50)

1.36 (g)(1)(i) table amended 44802

CHANGES JULY 1, 2011 THROUGH NOVEMBER 30, 2011

(c)(1)(viii) table, (g)(1)(viii) table and (m)(1)(viii) table amended 70644
1.20—1.36 (Subpart C) Appendix E revised 62298
10.5 (g) correctly revised 49650
10.60 (a) and (b) correctly revised 49650
10.69 (a) correctly revised 49650
10.90 (a)(6)(1) correctly revised 49650
31 Revised 61049

Chapter II—Fiscal Service, Department of the Treasury (Parts 200—399)

210.2 (d) revised 59030
210.3 (b) revised 59030
210.5 (b)(6) redesignated as (b)(8); new (b)(6) and (7) added 59031
210.11 (b)(3)(i) revised 59031
240 Nomenclature change 57909
240.1 (d) added 57909
240.2 (t) through (mm) redesignated as (u) through (nn); new (t) added 57909
240.9 (a), (b)(3) introductory text, (ii) and (4)(iii) revised 57909
351.4 Revised 66855
351.40 Revised 66855
351.42 Revised 66855
351.43 Amended 66855
351.44 Removed 66855
351.45 Removed 66855
351.46 Revised 66855
351.83 Removed 66855
353.5 (a) and (c) amended 66855
353.30 Amended 66856
353.45 Revised 66856
359.4 Revised 66856
359.25 Revised 66856
359.27 Revised 66856
359.28 Amended 66856
359.29 Removed 66856
359.30 Removed 66856
359.31 Removed 66856
359.32 Removed 66856
359.33 Removed 66856
359.34 Revised 66856
359.68 Removed 66856
360.5 (a) and (c) amended 66856
360.45 Amended 66856

Chapter V—Office of Foreign Assets Control, Department of the Treasury (Parts 500—599)

538.405 (d) revised; (d) note added 63194
538.523 (a)(1) amended; (a)(2), (b)(1), (2), (d)(5), (e)(1) introductory text, (2) and (3) revised; (a)(3), notes 1 and 2 and (f) added 63194
538.525 Heading and (a) introductory text revised 63195
538.526 Heading and (a) revised 63195
538.534 Added 63198
538.535 Added 63198
538 Appendix A amended 63195
560.405 (d) revised; (d) note added 63196
560.530 (a), (b), (c) introductory text, (d)(5), (e)(1) introductory text, (2) and (3) revised; (a)(2) note and (f) added 63196
560.532 Heading and (a) introductory text revised; (b) amended 63197
560.533 Heading and (a) revised 63197
560.541 Added 63199
560.542 Added 63199
560 Appendix B amended 63197
570 Added 38562

Chapter X—Financial Crimes Enforcement Network, Department of the Treasury (Parts 1000—1099)

1010.100 (ff) introductory text and (1) through (5) revised; (ff)(8) added 43596
(ff) introductory text, (2)(ii)(A), (4), (5)(ii)(E) and (ww) revised; (ff)(7) and (kkk) added 45419
1010.605 (f)(1)(iv) introductory text, (A) and (2) revised 43596
1010.654 Removed 45690
1021.311 (c)(1) revised 43597
1022.210 (d)(1)(iii) amended 43597
(d)(1)(i) revised; (d)(1)(iv) added 45419
1022.320 (a)(1) amended; (a)(5) removed 45420

CHANGES JULY 1, 2011 THROUGH NOVEMBER 30, 2011

TITLE 31 Chapter X—Con.

1022.380 (a)(1) amended; (a)(2) and (3) redesignated as (a)(3) and (4); new (a)(2) added; (b)(3) revised 43597
(a)(1) revised 45420
1022.410 Heading, (a)(1) introductory text, (2), (b) introductory text and (9) revised 43597
1022.420 Added 45420
1060 Added 62623

Proposed Rules:

0—50 (Subtitle A) 39315
1 ....55839, 71293
51—199 (Ch. I) 39315
149 72645
200—399 (Ch. II) 39315
400—499 (Ch. IV) 39315
500—599 (Ch. V) 39315
600—699 (Ch. VI) 39315
700—799 (Ch. VII) 39315
800—899 (Ch. VIII) 39315
900—999 (Ch. IX) 39315
1000—1099 (Ch. X) 39315, 72878
1010 ....64049, 69204
1030 69204

TITLE 32—NATIONAL DEFENSE

Chapter I—Office of the Secretary of Defense (Parts 1—399)

159 Regulation at 74 FR 34691 confirmed; revised 49655
174.9 Revised 70880
174.10 Removed 70882
199.4 (e)(9) redesignated as (e)(9)(i); (e)(9)(ii) added 57642
199.6 (d)(3) revised 41065
199.13 (c)(3)(ii)(E)(2) revised 57643
199.20 Revised 57639
199.21 (h) heading revised; (h)(4) and (i)(2)(ii)(D) added 41065
199.24 (e) removed 57641
211 Added; interim (eff. date pending) 65115
256 Removed 57644
311.8 (c)(17) added 57645
(c)(20) added 58104
319.13 (d) removed 49659
(i) added 49660
323 Appendix H amended 49661

Chapter VI—Department of the Navy (Parts 700—799)

706.2 Table Two amended 40233
Table One, Table Four and Table Five amended 58399
Table Four correctly amended 68098

Chapter XVII—Office of the Director of National Intelligence (Parts 1700—1799)

1701.24 (a) introductory text revised; (a)(15) through (20) and (b)(7) through (12) added 67600

Chapter XIX—Central Intelligence Agency (Parts 1900—1999)

1902 Removed 62630
1907 Heading and authority citation revised 59031
1907.01 Revised 59031
1907.02 (b) and (j) revised; (k) and (l) added 59031
1907.12 Revised 59031
1907.21 Revised 59032
1907.22 Removed 59032
1907.23 Revised 59032
1907.24 Revised 59032
1907.25 Revised 59032
1907.26 Revised 59032
1907.31 Revised 59032
1908 Heading and authority citation revised 59033
1908.01 Revised 59033
1908.02 (d) and (l) revised; (m) added 59033
1908.04 Revised 59033
1908.12 Revised 59033
1908.13 Revised 59033
1908.14 Added 59033
1908.22 Removed 59034
1908.23 (b) revised 59034
1908.24 Removed 59034
1908.33 Revised 59034
1908.35 Removed 59034
1908.36 Revised 59034
1908.41 Revised 59034
1909 Heading and authority citation revised 59034
1909.01 Revised 59034
1909.02 (e) and (g) through (n) revised; (o) and (p) added 59035
1909.04 Revised 59035
1909.11 (a)(2) and (b) revised 59035
1909.12 Revised 59035
1909.14 Revised 59035
Correctly revised 64237
1909.15 Removed 59036

CHANGES JULY 1, 2011 THROUGH NOVEMBER 30, 2011

1909.16 Revised 59036
1909.17 Revised 59036
1909.18 Revised 59036

Proposed Rules:

165 68376
199 ..... 39043, 57690, 58199, 58202, 58204
1701 43629
1900 59071
1901 59073

TITLE 33—NAVIGATION AND NAVIGABLE WATERS

Chapter I—Coast Guard, Department of Homeland Security (Parts 1—199)

100 Temporary regulations list 44803, 70342
100.35–T05–0266 Added (temporary) 52866
100.35T05–0277 Added (temporary) 39773
100.35T05–0306 Added (temporary) 42544
100.35T05–0741 Added (temporary) 55558
100.35–T05–0885 Added (temporary) 60731
100.35T05–0934 Added (temporary) 63839
100.35T05–XXXX Added (temporary) 52266
100.35T07–1011 Added (temporary) 70646
100.35T08–0194 Added (temporary) 52565
100.35T09–0648 Added (temporary) 43895
100.114 Table amended 69625
100.130 Added 69625
100.150 Added 69616
100.501 Table amended (temporary) 55560, 55563
Table correctly amended (temporary) 57646
100.918 Implementation (temporary) 39289
(c) revised; interim 39292
100.1101 Revised 53331
100.1102 Revised 53332
100.1103 Revised 53334
100.1104 Added 53336
100.1303 Implementation (temporary) 42549
100.1308 Implementation (temporary) 59898
100.T01–0550 Added (temporary) 39295
100.T01–0553 Added (temporary) 53339
100.T07–0830 Added (temporary) 62300
100.T07–0942 Added (temporary) 68317
100.T07–0994 Added (temporary) 73998
117 Temporary drawbridge operations regulations 39298, 39773, 39774, 39775, 40237, 40616, 40617, 43123, 43597, 45420, 45421, 47440, 48717, 49300, 49662, 49663, 49664, 50123, 50124, 51885, 52565, 52566, 53341, 53342, 55563, 59036, 60732, 60733, 63839, 63840, 65120, 66183, 66184, 68098, 69131, 69632, 69633, 70345, 70348, 70349, 71260, 72308, 72309, 72839, 73510, 73998
Temporary regulations list 44803, 70342
117.433 Revised 52569
117.543 (a) revised 65120
117.559 (c) added 70348
117.587 (a) introductory text and (1) revised 64010
117.702 Revised 45692
117.739 (e) revised 65376
117.789 (b)(1) suspended; (b)(3) added (temporary); interim 40237
117.824 Revised 72311
147 Temporary regulations list 44803
165 Temporary regulations list 44803, 70342
Technical correction 70882
165.118 Added 69626
165.123 Added 41075
165.160 Added 69617
165.161 Removed 69622
165.162 Removed 69622
165.168 Removed 69622
165.170 Removed 69622
165.506 Table amended (temporary) 69636
165.779 Added 49303
165.904 (a) revised 63204
165.910 (a)(1) heading and (i) revised; (a)(10) and (11) added 63204
165.929 Revised 41068

CHANGES JULY 1, 2011 THROUGH NOVEMBER 30, 2011

TITLE 33 Chapter I—Con.

165.930 Implementation (temporary) 63199, 65609
165.931 Implementation (temporary) 41690, 48718, 56640, 69131
165.933 Implementation (temporary) 52268
165.935 Implementation (temporary) 41693, 50680
165.1123 Added 50671
165.1124 Added 50672
165.1125 Added 50673
165.1191 Revised 50675
165.1332 Implementation (temporary) 55261, 63841
(a)(1) table amended 61265
165.1338 Added; eff. 8–25–11 through 9–30–14 53054
165.T01–0507 Added (temporary) 40810
165.T01–0533 Added (temporary) 42051
165.T01–0536 Added (temporary) 42549
165.T01–0550 Added (temporary) 39296
165.T01–0553 Added (temporary) 53340
165.T01–0565 Added (temporary) 43126
165.T01–0671 Added (temporary) 50127
165.T01–0688 Added (temporary) 48720
165.T01–0708 Added (temporary) 50669
165.T01–0727 Added (temporary); interim; eff. 8–23–11 to 4–1–14 52572
165.T01–0786 Added (temporary) 55568
165.T01–0857 Added (temporary) 58107
165.T01–0864 Removed 41074
165.T01–0868 Added; interim (temporary) 57913
165.T01–0870 Added (temporary) 61949
165.T05–0426 Added (temporary) 51889
165.T05–0546 Added (temporary) 54384
165.T05–0588 Added (temporary) 38572
165.T05–0760 Added (temporary) 51257
165.T05–0929 Added (temporary) 63843
165.T05–0976 Added (temporary) 70649
165.T07–0001 Added (temporary) 54705
165.T07–0195 Added (temporary) 53826
165.T07–0575 Added (temporary) 58403
165.T07–0589 Added (temporary) 62303
165.T07–0615 Added (temporary) 68101
165.T07–0672 Added (temporary) 49668
165.T07–0691 Added (temporary) 53831
165.T07–0713 Added (temporary) 47443
165.T07–0774 Added (temporary) 68103
165.T07–0834 Added (temporary) 65380
165.T07–0861 Added (temporary) 65382
165.T07–0958 Added (temporary) 72844
165.T08–0695 Added (temporary) 47995
165.T08–0709 Added (temporary) 53824
165.T08–0734 Added (temporary) 54377
165.T09–0372 Added (temporary) 41692
165.T09–0573 Added (temporary) 43898
165.T09–0584 Added (temporary) 41695
165.T09–0717 Added (temporary) 46628
165.T09–0718 Added (temporary) 51887
165.T09–0719 Added (temporary) 54382
165.T09–0721 Added (temporary) 58112
165.T09–0752 Added (temporary) 52271
165.T09–0754 Added (temporary) 52268
165.T09–0755 Added (temporary) 53053
165.T09–0775 Added (temporary) 55566

CHANGES JULY 1, 2011 THROUGH NOVEMBER 30, 2011

165.T09–0795 Added (temporary) 54379
165.T09–0825 Added (temporary) 56640
165.T09–0847 Added (temporary) 58110
165.T09–0848 Added (temporary) 64822
165.T09–0907 Added (temporary) 63201
165.T09–0961 Added (temporary) 64820
165.T09–1058 Added (temporary) 72841
165.T11–0198 Added (temporary) 38977
165.T11–425 Added (temporary) 38570
165.T11–431 Added (temporary) 45695, 55798
165.T11–437 Added (temporary) 61261
165–T11–438 Added (temporary).....55263, 61263
165.T11-0511 Regulation at 76 FR 37649 effectiveness continued 53822
Redesignated as 165.T11-0528 (temporary).....53829
165.T11–0523 Added (temporary) 45423
165.T11–0528 Redesignated from 165.T11–0511 (temporary).....53829
165.T11–0841 Added (temporary) 60736
165.T13–175 Revised (temporary) 49666, 73513
Added (temporary) 58114
165.T13–186 Added (temporary) 40619
(a) corrected 47996
165.T13–195 Added (temporary) 65965
165.T13–197 Added (temporary) 63549
165.T13–200 Added (temporary) 70651
165.T14–0800 Added; interim (temporary).....61953
165.T14–1048 Added (temporary) 70351

Chapter II—Corps of Engineers, Department of the Army (Parts 200—399)

334.480 Revised 62631

Proposed Rules:

100 .....44877, 63239
110 .....52599, 59596
117 ...43226, 50161, 50950, 52602, 63858, 70384
135.....67385
136.....67385
165.....38586, 43958, 44531, 44880, 45738, 48070, 48751, 50710, 66239, 72369
167 .....47529, 67395
173—189 (Subchapter S) 53364
200—399 (Ch. II).....70927
334.....62692

TITLE 34—EDUCATION

Chapter II—Office of Elementary and Secondary Education, Department of Education (Parts 200—299)

Chapter II Policy statement 59036

Chapter III—Office of Special Education and Rehabilitative Services, Department of Education (Parts 300—399)

303 Revised 60244

Chapter VI—Office of Postsecondary Education, Department of Education (Parts 600—699)

668.16 (m)(2)(iv) correctly amended.....52272
668.213 (g)(1) and (2) correctly amended 52272

Proposed Rules:

1—99 (Subtitle A).....39343
100—1199 (Subtitle B).....39343
200—299 (Ch. II).....59074
300.....60310
600—699 (Ch. VI) 66248, 66880
600.....59864

TITLE 35—PANAMA CANAL [RESERVED]

There is no regulatory text to this title.

CHANGES JULY 1, 2011 THROUGH NOVEMBER 30, 2011

TITLE 36—PARKS, FORESTS, AND PUBLIC PROPERTY

Chapter I—National Park Service, Department of the Interior (Parts 1—199)

7.22 (b)(3) and (e)(1) revised; (e)(2), (3) and (4) redesignated as (e)(3), (4) and (5); new (e)(2) and (h) added 61268

Chapter II—Forest Service, Department of Agriculture (Parts 200—299)

230 Authority citation revised....65130
230.1—230.10 (Subpart A) Revised 65130
242.10 (b)(1) and (d)(2) revised 56114
261.16 (j) and (k) revised....58404

Chapter XII—National Archives and Records Administration (Parts 1200—1299)

1258 Revised 62632

Proposed Rules:

1—199 (Ch. I) 40645
7....39048, 39350, 55840
212....62694
214....62694
215....62694
218....62694
222....62694
228....62694
241....62694
251....62694
254....62694
292....62694
1190....44664, 45481
1258 43960
1260 40296

TITLE 37—PATENTS, TRADEMARKS, AND COPYRIGHTS

Chapter I—United States Patent and Trademark Office, Department of Commerce (Parts 1—199)

1.16 (t) added....70653
1.17 Regulation at 76 FR 18407 withdrawn; (c) added; (i) revised 59054
1.102 Regulation at 76 FR 18407 withdrawn; (a) revised; (e) added 59054
1.197 Heading revised; (a) removed....72296
1.445 (a) introductory text and (1) revised 70653
1.913 Revised....59057
1.915 (b)(2) and (3) revised 59058
1.923 Revised....59058
1.927 Revised....59058
1.931 (a) revised....59058
2.163 (a) revised....69133
2.164 (a) introductory text revised 69133
7.39 Introductory text revised 69133
41 Regulation at 73 FR 32972 withdrawn; authority citation revised 72296
41.2 Regulation at 73 FR 32972 withdrawn 72296
41.3 Regulation at 73 FR 32973 withdrawn 72296
41.4 Regulation at 73 FR 32973 withdrawn 72296
41.12 Revised....72296
41.30 Regulation at 73 FR 32973 withdrawn; amended 72296
41.31 Regulation at 73 FR 32973 withdrawn; (a) introductory text and (b) revised; (c) amended 72296
41.33 Regulation at 73 FR 32973 withdrawn; heading, (c) and (d) revised....72296
41.35 Regulation at 73 FR 32973 withdrawn 72296
Revised....72297
41.37 Regulation at 73 FR 32974 withdrawn 72296
(a) through (e) headings added; (c) revised; (d) amended....72297
41.39 Regulation at 73 FR 32975 withdrawn 72296
(a) revised; (b)(1) and (2) amended; (b) introductory text heading and (c) heading added 72298
41.40 Added 72298
41.41 Regulation at 73 FR 32975 withdrawn 72296
(a) and (b) revised; (c) heading added 72298

CHANGES JULY 1, 2011 THROUGH NOVEMBER 30, 2011

41.43 Regulation at 73 FR 32976 withdrawn 72296
Removed....72298
41.47 Regulation at 73 FR 32976 withdrawn 72296
(b) revised; (e)(1) amended....72298
41.50 Regulation at 73 FR 32976 withdrawn 72296
Revised....72299
41.52 Regulation at 73 FR 32977 withdrawn 72296
(a)(1) amended; (a)(2) and (3) revised; (a)(4) added....72299
41.54 Regulation at 73 FR 32977 withdrawn 72296
Revised....72299
41.56 Regulation at 73 FR 32977 withdrawn 72296

Chapter II—Copyright Office, Library of Congress (Parts 200—299)

251 Removed 41075

Chapter III—Copyright Royalty Judges (Parts 300—399)

370.3 (i) added 45696
370.4 (f) added 45696
382.3 (c)(1) amended 45696
382.13 (f)(1) amended 45696

Proposed Rules:

1—199 (Ch. I) 39796
1....43631
2....40839, 55841
3....72372
7....40839, 55841
201....59953, 60398

TITLE 38—PENSIONS, BONUSES, AND VETERANS' RELIEF

Chapter I—Department of Veterans Affairs (Parts 0—99)

1.461 (c)(1) amended; interim 65135
1.550 Undesignated center heading and section revised; Note and authority citation removed....51892
1.551 Added 51892
1.552 Revised....51893
1.553 Revised....51893
1.553a Removed....51893
1.554 Revised....51893
1.554a Removed....51894
1.555 Revised....51894
1.556 Revised....51894
1.557 Revised....51894
1.558 Added 51895
1.559 Added 51895
1.560 Added 51895
1.561 Added 51895
1.562 Added 51895
2.6 (e)(10) and (g) authority citation revised; (g)(3) added 51901
3.103 (a) amended; (c)(1) revised 52574
3.317 (a)(2)(i)(B)(*3*) revised; (a)(2)(i)(B)(*3*) note added....41698
3.810 (a) revised....70885
17.36 (a)(3), (b)(3) and (6) amended....52274
17.58 Added 55571
17.108 (d)(1) through (9) amended; (11) added; authority citation revised 52274
17.110 (c)(1) through (7) amended; (c)(9) added; authority citation revised 52274
17.111 (f)(1) through (6) amended; (f)(8) added....52274
20.706 Revised 52575
20 Appendix A amended....52575
21 Technical correction 49669
21.79 (f)(2), (i), (ii) and (3) redesignated as (f)(3), (i), (ii) and (4); new (f)(2) and authority citation added; interim 45703
21.260 (a) revised; (c) and (d) redesignated as (d) and (e); new (c) added; interim....45703
21.264 Heading and authority citation revised; (a) introductory text, (1), (2), (3), (b) introductory text, (1), (2), (c) introductory text, (1), (2), (3), (i), (ii), (iii) and (d) redesignated as (a)(1), (i), (ii), (iii), (2), (i), (ii), (3)(i), (ii), (iii)(A), (B), (C) and (4); (a) heading and new (b) added; interim....45704
21.270 Heading revised; (b) removed; (c) redesignated as new (b); new (b) amended; authority citation added; interim 45705
21.274 (d)(1)(iii) revised; interim 45705

CHANGES JULY 1, 2011 THROUGH NOVEMBER 30, 2011

TITLE 38 Chapter I—Con.

51 Authority citation revised 55571
51.59 Added 55571
51.210 (d) amended; authority citation revised 52275
59.130 Regulation at 76 FR 10249 confirmed 70885
63 Added 52578

Proposed Rules:

3 .....39062, 42077
4 39160
14 39062
17 71920
20 39062
51 70076

TITLE 39—POSTAL SERVICE

Chapter I—United States Postal Service (Parts 1—999)

20 IMM amended; incorporation by reference 53056
Regulation at 76 FR 53056 withdrawn 55799
20.1 (a) revised; (b) table amended 50414
20.2 Revised 50414
111 Authority citation revised 51258
111 DMM amended; incorporation by reference 39301, 41412, 51258, 54931, 59508
111.3 (f) table amended 48722
111.4 Amended 48722
122.2 (e) added 61053
241 Authority citation revised 41420
241.1 Revised 41420
(a) revised 66187
241.3 Revised 41420
(a)(5)(iv) corrected 43898
(a)(1)(ii) redesignated as (a)(1)(iii); new (a)(1)(ii) added; (a)(1)(i)(B), new (iii), (2)(iv), (b)(2)(i), (4) and (c)(2) revised 66187
775.6 (b)(15) amended 53057
912.4 Amended 52580
912.9 (b) and (c) amended 52580

Chapter III—Postal Rate Commission (Parts 3000—3099)

3055.65 (d) added 70656

Proposed Rules:

20 65639
111 ...40844, 40849, 45482, 50438, 62000, 65640
121 58433
3001 .....54179, 59085
3020 51311
3025 54179
3050 .....52915, 71498
3055 55619

TITLE 40—PROTECTION OF ENVIRONMENT

Chapter I—Environmental Protection Agency (Parts 1—1099)

1.7 (b)(1) revised 49670
2.101 (a)(1) revised 49671
2.301 (d)(1) introductory text, (2), (3), (4) introductory text and (i) amended 64015
9 Policy statement 42052
9.1 Table amended (OMB numbers) 48001, 61580, 69134
21.3 (a) table amended 49671
26 Submission to Agriculture Secretary 71880
35.4275 (a) revised 49671
49.151 Undesignated center heading and section added 38788
49.152 Added 38788
49.153 Added 38788
49.154 Added 38788
49.155 Added 38788
49.156 Added 38788
49.157 Added 38788
49.158 Added 38788
49.159 Added 38788
49.160 Added 38788
49.161 Added 38788
49.166 Undesignated center heading and section added 38802
49.167 Added 38802
49.168 Added 38802
49.169 Added 38802
49.170 Added 38802
49.171 Added 38802
49.172 Added 38802
49.173 Added 38802
49.201 (b)(3) revised 49671
50 Appendix C revised 54323
51.121 (r)(2) amended 48353
51.123 (ff) added 48353
51.124 (s) added 48353
51.125 Removed 48353
51.166 (b)(48)(ii)(*a*) revised 43507
51 Appendix S amended 38807

CHANGES JULY 1, 2011 THROUGH NOVEMBER 30, 2011

52 State implementation plan determinations.....41424, 43143, 43153, 43156, 43180, 55577
Technical correction 43149, 43175
State implementation plan determinations; interim....45199, 56114, 56116, 59254
Actions on petitions.....55799
52.02 (d)(2)(i) revised 49671
52.16 (b)(1) revised.....49671
52.21 (b)(49)(ii)(*a*) revised 43507
52.35 (f) added 48353
52.36 (e) added 48354
52.38 Added 48354
52.39 Added 48354
52.50 (e) table amended.....41111
52.54 Added 48361
52.55 Added 48361
52.62 (d) added.....43136
52.64 Added 55775
52.184 Added.....48361
52.220 (c)(381)(i)(A)(*2*), (B)(*2*) and (C)(*2*) added.....39305
(c)(351)(i)(C)(*5*) and (*6*) added 39782
(c)(388) added 41719
(c)(389) and (390) added 43185
(c)(366)(i)(B)(*3*), (377)(i)(A)(*4*), (378)(i)(A)(*2*) and (381)(i)(D) added.....44495
(c)(381)(i)(E) and (F) added 44811
(c)(388)(i)(A)(*3*) added.....47076
(c)(379)(i)(C)(*2*) added.....47077
(c)(386)(ii)(A)(*4*) added.....48006
(c)(388)(i)(A)(*4*) added.....50129
(c)(354)(i)(A)(*5*) added.....50893
(c)(388)(i)(B) added.....53641
Regulation at 76 FR 41719 withdrawn 54384
(c)(364)(i)(C) added.....55582
(c)(378)(i)(A)(*3*), (388)(i)(A)(*5*), (C) and (D) added.....60378
(c)(377)(i)(A)(*5*), (378)(i)(C)(*2*) and (389)(i)(B) added 61059
(c)(363)(i)(D), (388)(i)(D)(*2*), (389)(i)(B)(*2*) and (*3*) added 67368
(c)(379)(i)(C)(*3*), (*4*), (c)(381)(i)(A)(*3*) and (*4*) added 67370
(c)(379)(i)(C)(*5*) added 68106
(c)(378)(i)(D) added.....68107
(c)(379)(i)(C)(*6*) added 69136
(c)(356)(ii)(B) and (392) through (396) added 69926
(c)(397) through (401) added 69954
(c)(402) added 70887
(c)(388)(i)(A) added.....70890
(c)(388)(i)(D)(*3*) and (E) added 71888
52.222 (a)(6)(vii) and (viii) added; eff. 8–30–11 38575
52.270 (b)(2)(iv) added 48008
52.283 (a)(3) added 48006
52.320 (c)(72)(i)(G) and (117) added 47450
(c)(72)(i)(F) and (119) added.....61056
52.329 (d) added 51905
(e) added.....61056
52.350 (c) added 47451
52.353 Added.....43912
52.377 (g) and (h) added 40256
52.420 (e) table amended.....42558, 47074, 53639
(c) table amended 58122, 72627
52.440 (c) added 48362
52.441 Existing text designated as (a); (b) added 48362
52.470 (e) table amended 58118
52.474 Heading revised; (d) added 58118
52.476 (e) and (f) added 58118
52.484 (c) added 48362
52.485 Existing text designated as (a); (b) added 48362
52.540 Added.....48362
52.570 (c) table amended 55576
52.572 Revised 55577
52.577 Added.....55775
(c) added.....55777
52.578 (d) added 43167
52.584 Added.....48363
52.585 Added.....48363
52.726 (jj) correctly added 40263
52.745 Added 41084, 48363
52.746 Added.....48364
52.770 (c) table amended.....40244, 59901, 63551
(e) table amended.....41084
52.773 (k) removed.....59901
52.774 Added.....55545
Existing text designated as (a); (b) added.....60375
52.776 (u) added 43180
(v)(2) and (w)(2) added 59526
(v) and (w) added 59532
(x) added.....60375
(v)(3) and (w)(3) added 64837
Regulation at 76 FR 59526 withdrawn 70361
52.789 Added.....48364
52.790 Added.....48364
52.820 (c) table amended 67069
52.822 (b) removed.....67070

CHANGES JULY 1, 2011 THROUGH NOVEMBER 30, 2011

TITLE 40 Chapter I—Con.

52.840 Added 48364
52.841 Added 48365
52.870 (e) table amended 40628
52.882 Added 48365
52.883 Added 48365
52.920 (e) table amended 41099
52.929 Added 55543
(b) added 55546
(c) added 60375
52.933 (c) added 43143
(d) added 55543
(e) added 60376
52.940 Added 48365
52.941 Added 48366
52.960 Table amended 52878
52.970 (c) table amended 38980
(c) table and (e) table amended 42556, 74002
52.977 (c) added 39777
(d) added 74002
52.984 (c) and (d) added 48366
52.1020 (e) table amended 40257
(b)(3) revised 49671
52.1070 (b) revised; (c) table, (d) table and (e) table amended 52280
(e) table amended 58119, 72625
(c) table amended 59254, 64017, 64022, 64239
52.1075 (k) added 58119
52.1076 (u) and (v) added 58119
52.1084 Added 48366
52.1085 Added 48367
52.1170 (e) table amended 41085
52.1186 (c) and (d) added 48367
52.1187 Existing text designated as (a); (b) and (c) added 48368
52.1220 (e) table amended 41085
(c) table amended 49306
52.1240 (c) added 48368
52.1241 (c) added 48368
52.1270 (e) added 41134
52.1284 Added 48368
52.1320 (e) table amended 40624
52.1326 Added 48369
52.1327 Added 48369
52.1342 Revised 43601
52.1370 (c)(49)(i)(F), (55)(i)(B) and (70) added 40241
52.1394 Added 43923
52.1420 (e) table amended 40261
52.1428 Added 48369
52.1429 Added 48369
52.1520 (e) table amended 40257
(b)(3) revised 49672
52.1570 (c)(90) added 70353
52.1584 (c), (d) and (e) added 48370
52.1585 Existing text designated as (a); (b) and (c) added 48370
52.1620 (c) table and (e) table amended 41703
(c) table amended 43153
52.1628 Added 52439
52.1629 Added 52440
52.1634 (a) revised 41705
(d) removed 43153
52.1640 (c)(66)(i)(B) revised 41705
52.1670 Redesignated as 52.1689; new 52.1670 added 41707
52.1670 (e) table amended 51266
52.1679 Removed 41712
52.1683 (l) added 51266
52.1684 Revised 48371
52.1685 Added 48371
52.1689 Redesignated from 52.1670; heading and (a) revised 41707
52.1770 (c) Table 1 amended 49317
(a) Table 1 amended 64244
(e) table correctly amended 71454, 71458
52.1772 (c) removed 64244
52.1779 Added 70659
52.1781 (g) added 43175
(h) added 59251
52.1784 Revised 48371
52.1785 Revised 48372
52.1820 (c) table and (e) table amended 68321
52.1870 (c)(138) correctly revised 40247
(c)(153) added 41088
(c)(114)(i)(A) revised; (c)(154) added 51902
52.1880 (l) added 43180
(m) added 55544
(n) added 56643
(o) added 60376
(p) and (q) added 64837
52.1882 Added 48372
52.1883 Added 48372
52.1891 Added 41086
52.1892 Added 55544
Existing text designated as (a); (b) added 56643
(c) added 60376
52.1970 (c)(151) added 39005
52.1973 (g) added 39005
52.1989 (b) added 39005
52.2020 (b) revised; (c)(1) table, (2) table, (d)(1) table, (e)(1) table and (2) table amended 38994

CHANGES JULY 1, 2011 THROUGH NOVEMBER 30, 2011

(c)(1) table amended.....42559, 45708, 52285, 52870, 58116
52.2039 Added 69076
52.2040 Added 48373
52.2041 Added 48373
52.2056 Added 45427
52.2070 (e) table amended.....40257
(b)(3) revised.....49672
52.2120 (e) table amended 41123, 72849
(c) table and (e) table correctly amended 64018
52.2125 Added 70660
52.2140 Revised.....48373
52.2141 Revised.....48374
52.2170 (c)(1) table and (e) table amended 43917
52.2232 Added 55775
52.2240 (c), (d) and (e) added.....48374
52.2241 Existing text designated as (a); (b) and (c) added 48375
52.2270 (c) table amended 44275, 67603, 70360, 71266
Regulation at 76 FR 44275 withdrawn 56982
52.2273 (g) added.....71267
52.2283 (b), (c) and (d) added.....48375
52.2284 Existing text designated as (a); (b) and (c) added 48376
52.2320 (c)(69) added.....41717
52.2355 Added 43905
52.2370 (c) table, (d) table and (e) table amended 42566
(b)(3) revised.....49672
52.2420 (c) table amended 52277, 54708, 64825, 68640
(e) table amended 58119, 62639
(b) revised; (c) table, (d) table and (e) table amended 71883
52.2425 Heading revised; (e) added 58120
52.2428 (f) and (g) added.....58120
52.2440 Added 48376
52.2441 Added 48376
52.2520 (e) table amended 47068, 56980
52.2526 (c) added.....55544
(d) added.....56643
(e) added.....62641
(f) added 71451
52.2527 Added 55544
Existing text designated as (a); (b) added.....56643
(c) added.....62641
52.2532 Added 56981
52.2540 Added 48377
52.2541 Added 48377
52.2587 (c) and (d) added.....48377
52.2588 Existing text designated as (a); (b) and (c) added 48378
52.2591 Added 41086
52.2620 (c)(1) table and (e) table amended 44270
53.20—53.23 (Subpart B) Revised 54326
55.14 (d)(22) and (e)(22) added; (e) introductory text revised.....43187
55 Appendix A amended.....43188
58.10 (a)(7) added.....54341
58.13 (e) added.....54341
58 Appendices D and E amended 54342
59.107 Amended.....49672
59.210 Amended.....49672
59.409 (a) amended 49672
59.512 Amended.....49672
60.4 (a) amended 49672
61.04 (a) amended.....49673
62.10 Table amended 49673
63 Policy statement.....42052
63.13 (a) amended.....49673
63.781 (d) revised 72068
63.782 Amended.....72069
63.783 (b)(1) and (2) redesignated as (b)(2) and (3); new (b)(1) added 72069
63.785 (e) added 72069
63.786 (e) added 72069
63.788 (b)(5) added; (c) revised.....72069
63.780—63.789 (Subpart II) Table 1 amended 72070
Table 3 amended.....72071
63.800 (d) through (g) redesignated as (e), (f), (h) and (i); new (d), new (g) and (j) added 72071
63.801 (a) amended; (b)(24) through (28) added.....72072
63.802 (a)(4), (b)(4) and (c) added 72072
63.803 (h) revised.....72073
63.804 (g)(9) and (h) added 72073
63.805 (a) redesignated as (a)(1); (a)(2) added.....72073
63.806 (b)(4) and (k) added; (e)(4) removed.....72074
63.807 (c) introductory text and (3) revised; (d) amended.....72074
63.800—63.819 (Subpart JJ) Table 1 amended.....72074
Table 3 amended.....72075
63.1541 Revised.....70852
63.1542 Amended 70852
63.1543 Revised.....70853

CHANGES JULY 1, 2011 THROUGH NOVEMBER 30, 2011

TITLE 40 Chapter I—Con.

63.1544 Revised 70853
63.1545 Revised 70854
63.1546 Revised 70854
63.1547 Revised 70855
63.1548 Revised 70857
63.1549 Revised 70857
63.1550 Revised 70858
63.1551 Added 70858
63.1541—63.1550 (Subpart TTT) Table 1 revised 70858
63.11504 Regulation at 76 FR 35750 withdrawn 57913
(a)(1)(iv) and (2) revised 57919
63.11505 Regulation at 76 FR 35750 withdrawn 57913
(d)(4), (5) and (6) revised 57919
63.11507 Regulation at 76 FR 35750 withdrawn 57913
(a)(1) introductory text, (ii), (d)(1), (e), (f)(1) and (2) revised 57920
63.11508 Regulation at 76 FR 35751 withdrawn 57913
(c)(3) introductory text, (4) introductory text, (5) introductory text, (6) introductory text, (7)(i), (9)(i), (10)(i), (d)(3)(ii) introductory text, (A), (5) introductory text, (6) introductory text and (7) introductory text revised 57920
63.11509 Regulation at 76 FR 35751 withdrawn 57913
(a)(4), (b) introductory text and (c)(3) through (6) revised; (b)(3) added 57921
63.11511 Regulation at 76 FR 35752 withdrawn 57913
Amended 57921
63.11504—63.11513 (Subpart WWWWWW) Regulation at 76 FR 35753 57913
Table 1 revised 57922
65.14 (a) amended 49673
70.2 Amended 43507
71.2 Amended 43507
72 Authority citation revised 48378
72.2 Amended 48378
75.4 (e)(1) introductory text and (2) revised 50132
75 Appendix D heading revised 50133
78.1 (b)(13) through (16) added 48378
78.2 Revised 48379
78.3 (a)(1)(iii), (3)(ii), (4)(ii), (5)(ii), (6)(ii), (7)(ii), (8)(ii), (9)(ii) and (b)(3)(i) amended; (a)(10) and (d)(11) added 48379
78.4 (a) amended; (a) redesignated as (a)(1)(iii); (a)(1) introductory text, (i) and (ii) added; (a)(2) revised 48379
78.5 (a) amended 48379
78.12 (a) amended 48379
80.40 (c)(1) revised 44443
80.45 (c)(1)(iii)(C) added; (f)(1)(i) and (ii) revised 44443
80.46 (b)(2) and (h)(1)(iii) added 65385
80.1500—80.1508 (Subpart N) added 44443
81.301 Table removed; tables added 72104
81.302 Table added 72105
81.303 Table added 72105
81.304 Table added 72105
81.305 Table removed; table added 72105
81.306 Table added 72106
81.307 Table added 72106
81.308 Table added 72106
81.309 Table added 72107
81.310 Table removed; tables added 72107
81.311 Table amended; table added 72107
81.312 Table added 72108
81.313 Table added 72108
81.314 Table removed; table added 72108
81.315 Table amended 59526, 59532, 64837
Regulation at 76 FR 59526 withdrawn 70361
Table removed; tables added 72108
81.316 Table added 72109
81.317 Table added 72109
81.318 Table added 72109
81.319 Table amended; table added 72110
Table amended 74002
81.320 Table added 72110
81.321 Table added 72110
81.322 Table added 72110
81.323 Table added 72110
81.324 Table removed; tables added 72111
81.325 Table added 72111
81.326 Table removed; tables added 72111
81.327 Table amended; table added 72112

CHANGES JULY 1, 2011 THROUGH NOVEMBER 30, 2011

81.328 Table amended; table added 72112
81.329 Table added....72113
81.330 Table added....72113
81.331 Table added....72113
81.332 Table added....72113
81.333 Table removed; table added 72113
81.334 Table correctly amended 71455, 71458
Table added 72114
81.335 Table added....72114
81.336 Table amended....64837
Table removed; tables added 72114
81.337 Table added....72115
81.338 Table added....72115
81.339 Table removed; table added 72115
81.340 Table added....72115
81.341 Table added....72116
81.342 Table added....72116
81.343 Table removed; tables added 72116
81.344 Table removed; tables added 72117
81.345 Table added....72117
81.346 Table added....72118
81.347 Table added....72118
81.348 Table added....72118
81.349 Table added....72118
81.350 Table added....72118
81.351 Table added....72119
81.352 Table added....72119
81.353 Table added....72119
81.354 Table added....72119
81.355 Table added....72119
81.356 Table added....72120
82 Policy statement....61269
82.8 (c)(1) table and (2) revised 60746
82.16 (a) revised; interim....47467
82.17 Revised; interim....47467
82.19 Revised; interim....47468
82.1—82.24 (Subpart A) Appendix L revised 60746
82.42 (a)(1)(iii)(A) revised....49673
82.162 (a)(5) amended....49673
85.525 Revised 57372
85.1511 Revised....57373
85.1701 Revised....57374
85.1901 Revised....57374
85.1902 (b)(2) revised....39520
86.1 (b)(2)(xli) and (xlii) added; (b)(4)(i)(A) removed 57374
86.010–18 (j)(1)(ii)(E) and (q) added 57374
86.012–2 Added....57375
86.016–1 Added....57375
86.090–2 Amended....57376
86.144–94 (b)(11) and (c)(10) added 57377
86.165–12 (d)(4) revised....39521
86.544–90 (b)(8) and (c)(8) added 57377
86.1305–2010 (b) revised 57377
86.1806–01 (b)(8)(ii) removed 57377
86.1806–05 (b)(8)(ii) removed 57377
86.1810–09 (f)(1) revised....39521
86.1811–04 (n) revised....57377
86.1811–09 (e) introductory text revised....39521
86.1818–12 (b)(3) added; (c)(1) and (d) revised....39521
(f) revised 57377
86.1823–08 (m)(2)(iii) and (3) revised 39521
(m) revised 57378
86.1841–01 (a)(3)(V)....39522
86.1844–01 (d)(15) revised....57378
86.1848–10 Heading and (c)(9)(i) revised....39522
86.1863–07 Revised 57379
86.1865–12 (a)(1) introductory text, (d), (j)(1), (k)(7)(i), (8)(iii), (iv), (v), (9)(iv)(B) and (v) revised....39522
(k)(5)(iv) added; (l)(1)(ii)(F) and (2)(i) revised 57379
86.1866–12 (b)(2), (c)(5)(iv) and (d)(1) introductory text revised 39522
86.1867–12 (a)(1)(i), (ii), (3)(iv)(F), (vi), (4), (b)(2) and (e)(4)(ii) revised; (a)(1)(iii)(A) and (3)(iv)(A) removed 39523
(a)(1)(i), (ii), (3)(iv)(A), (F), (vi), (4), (b)(2) and (e)(4)(ii) correctly revised; (a)(1)(iii)(A) correctly removed....54932
93.111 (b)(3) added 63560
97 Policy statement....42055
97.401—97.435 (Subpart AAAAA) Added 48379
97.501—97.535 (Subpart BBBBB) Added 48406
97.601—97.635 (Subpart CCCCC) Added 48432
97.701—97.735 (Subpart DDDDD) Added 48458
98.1 (a) revised 73898

CHANGES JULY 1, 2011 THROUGH NOVEMBER 30, 2011

TITLE 40 Chapter I—Con.

98.2 (d), (e), (f) introductory text, (h) and (i)(3) revised 73899
98.3 (c)(4)(vii) revised....53065
(b) introductory text, (c)(5)(ii), (7), (10) and (11) revised; (b)(1) and (4) added; (g) introductory text amended 73899
98.4 (m)(4) revised 73900
98.6 Amended 73900
98.9 Introductory text revised 73900
98.1—98.9 (Subpart A) Table A–6 revised; Table A–7 added 53065
Table A–3 amended....73900
Table A–5 amended....73901
98.93 (a)(2)(ii) introductory text revised....59551
98.94 (a)(1) introductory text and (4)(i) revised 59551
98.234 (f)(1) introductory text, (2) introductory text, (3) introductory text, (4) introductory text, (5) and (8) revised; (f)(6) and (7) removed....59540
98.322 (f) revised....73901
98.323 (a), (2), (b) introductory text and (1) amended; (c) introductory text revised 73901
98.324 (b)(1), (2), (c), (d), (e) introductory text, (g) and (h) revised 73901
98.325 (b) amended 73903
98.326 (f), (h), (j), (k) and (o) revised 73903
98.350 (b) introductory text amended 73903
98.352 (d) revised 73903
98.353 (a)(2) introductory text, (c) introductory text, (1) introductory text, (2), (d) introductory text and (2) introductory text revised; (c)(1), (d)(1) and (2) amended 73903
98.354 (c) amended; (d) introductory text, (f), (g) introductory text, (h) introductory text, (5) and (k) revised 73904
98.355 (b) revised 73905
98.356 (a) introductory text, (b)(3), (4), (d) introductory text, (2), (4), (6) and (8) revised 73905
98.416 (a)(8) and (9) removed; (a)(10) revised 73905
98.417 (a)(3) and (4) added....73905
98.442 (e) and (f) revised 73905
98.443 (d) introductory text and (3) introductory text revised; (f)(1) and (2) amended 73906
98.444 (d) heading revised....73906
98.445 (e) revised 73906
98.446 (a)(2) introductory text, (3) introductory text, (e), (f) introductory text, (1)(vii) and (3) revised 73906
98.447 (a)(5) and (6) revised....73906
98.448 (a)(5) and (e) revised 73907
98.449 Amended 73907
98.460 (c)(1) and (2)(i) revised 73907
98.463 (a)(1), (2) introductory text and (ii)(C) revised....73907
98.464 (b) introductory text, (1), (3) and (4) revised; (c) through (f) redesignated as (d), (e), (f) and (h); new (c) and (g) added 73908
98.466 (b) introductory text, (2), (c)(3)(ii), (d), (f) and (g)(1) revised; (b)(3) and (4) added 73909
98.467 Revised 73910
98.468 Amended 73910
98.460—98.468 (Subpart TT) Table TT–1 amended 73910
112.3 (a)(3) added....64248
(a)(3) revised....72124
116.4 Tables A and B amended 55584
124 Policy statement 56982
132.6 (f) and (g) revised 57652
144 Policy statement 56982
145 Policy statement 56982
146 Policy statement 56982
147 Policy statement 56982
147.350 (a) introductory text revised 49673
174.532 Revised....57657
180 Technical correction 40628
Order 49318
180.110 (a) table revised....40814
180.121 (a) revised....56652
180.122 Removed....56653
180.142 (a) introductory text, (c) introductory text and (d) introductory text revised; (a) table amended 55817
180.182 (a) and (c) revised....56653
180.220 (a) table revised....56654
180.227 (a)(1) introductory text, (2) introductory text and (3) introductory text revised; (a)(1) table amended 55806
180.252 Revised....57659
180.257 (a) revised....56654

CHANGES JULY 1, 2011 THROUGH NOVEMBER 30, 2011

180.298 (a) and (c) revised 56655
180.319 Revised 56656
180.342 (a)(1) table amended 56656
180.411 (a) table amended 59908
180.444 Existing text designated as (a) and amended; (b), (c) and (d) added 56648
180.449 (a) introductory text and (b) revised; (a) table amended 69659
180.474 (a)(1) introductory text revised; (a)(1) table amended 54133
180.497 Revised 56656
180.547 (a) introductory text revised; (a) table amended 71464
180.555 (a) table amended 69652
180.557 (a) introductory text revised; (a) table amended 53648
180.558 Removed 56657
180.565 (a) table amended 50913
180.579 (a)(1) introductory text, (2) introductory text, (c) introductory text and (d) revised 70895
180.598 (a) table amended 55814
180.609 (a)(1) table amended 50898
180.617 (a) revised 50904
180.626 (a)(1) table revised 61592
180.628 (a) table and (d) table amended 44821
(a) table amended 59909
180.629 (a) table amended; (d) revised 69647
180.637 (b) revised 55804
180.639 (a)(2) table amended 55273
180.654 Added 61596
180.656 Added 59914
180.910 Table amended 69641
180.920 Table amended 44815
180.940 (a) table amended 55267
180.960 Table amended 41138, 69662, 69665, 70899
180.1304 Added 52875
180.1305 Added 55272
180.1306 Added 59905
180.1307 Added 66192
261 Appendix IX amended 72321
271 State hazardous waste management program authorizations 62303
281 State underground storage tank program authorizations 57659
282.2 (b)(1) revised 49674
300 Appendix B amended 41723, 42056, 45432, 45435, 49329, 50140, 50420, 51271, 57670, 58405, 70061
Regulation at 76 FR 41723 withdrawn 56294
Regulation at 76 FR 45432 withdrawn 57661
Regulation at 76 FR 45435 withdrawn 57662
302.4 Table and Appendix A amended 55585
372.65 (a) table and (b) table amended 64037
(a) table and (b) table correctly amended 69136
Effective date note correctly added; CFR correction 70361
374.6 Amended 49674
600 Heading revised 39524
600.001–08—600.011–93 (Subpart A) Heading revised 39524
600.001 Redesignated from 600.001–12 and revised 39524
600.001–08 Removed 39524
600.001–12 Redesignated as 600.001 39524
600.001–86 Removed 39524
600.001–93 Removed 39524
600.002 Redesignated from 600.002–08 and revised 39524
600.002–08 Redesignated as 600.002 39524
600.002–85 Removed 39524
600.002–93 Removed 39524
600.003 Redesignated from 600.003–77 39524
Revised 39527
600.003–77 Redesignated as 600.003 39524
600.004–77 Removed 39524
600.005 Redesignated from 600.005–81 39524
Introductory text and (a) revised 39527
600.005–81 Redesignated as 600.005 39524
600.006 Redesignated from 600.006–08 39524
(c), (e) and (g) revised 39528
600.006–08 Redesignated as 600.006 39524
600.006–86 Removed 39524
600.006–87 Removed 39524
600.006–89 Removed 39524
600.007 Redesignated from 600.007–008 39524

CHANGES JULY 1, 2011 THROUGH NOVEMBER 30, 2011

TITLE 40 Chapter I—Con.

(a), (b) and (e) revised....39529
600.007–08 Redesignated as 600.007 39524
600.007–80 Removed....39524
600.008 Redesignated from 600.008–08....39524
Heading, (a)(1) and (2)(i) revised....39529
600.008–01 Removed....39524
600.008–08 Redesignated as 600.008 39524
600.008–77 Removed....39524
600.009 Redesignated from 600.009–85....39524
Revised....39530
600.009–85 Redesignated as 600.009 39524
600.010 Redesignated from 600.010–08....39524
(a) introductory text, (c) and (d) revised....39530
600.010–08 Redesignated as 600.010 39524
600.010–86 Removed....39524
600.011 Redesignated from 600.011–93....39524
Revised....39530
(c)(3) revised....57379
600.011–93 Redesignated as 600.011 39524
600.101–08—600.115–08 (Subpart B) Heading revised....39531
600.101–12 Removed....39531
600.101–86 Removed....39531
600.101–93 Removed....39531
600.102–78 Removed....39531
600.103–78 Removed....39531
600.104–78 Removed....39531
600.105–78 Removed....39531
600.106–08 Revised....39531
600.106–78 Removed....39531
600.107–08 Revised....39531
600.107–78 Removed....39531
600.107–93 Removed....39531
600.108–08 Redesignated from 600.108–78....39531
600.108–78 Redesignated as 600.108–08....39531
600.109–08 (b)(3) revised....39531
600.109–78 Removed....39531
600.110–78 Removed....39531
600.111–08 Revised....39531
600.111–80 Removed....39531
600.111–93 Removed....39531
600.112–78 Removed....39531
600.113–08 (f) revised....39533
600.113–12 Revised....39533
600.113–78 Removed....39531
600.113–88 Removed....39531
600.113–93 Removed....39531
600.114–12 Added....39538
(c) introductory text, (e)(2)(ii) and (f) introductory text revised....57379
600.115–08 Redesignated as 600.115–11....39547
600.115–11 Redesignated from 600.115–08 and revised....39547
Introductory text revised....57380
600.116–12 Added....39548
(a)(6) added; (b)(4) amended....57380
600.201–08—600.211–08 (Subpart C) Heading revised....39550
600.201–08 Removed....39551
600.201–12 Removed....39551
600.201–86 Removed....39551
600.201–93 Removed....39551
600.202–77 Removed....39551
600.203–77 Removed....39551
600.204–77 Removed....39551
600.205–77 Removed....39551
600.206–12 Revised....39551
600.206–86 Removed....39551
600.206–93 Removed....39551
600.207–12 Added....39551
600.207–86 Removed....39551
600.207–93 Removed....39551
600.208–12 Revised....39552
600.208–77 Removed....39551
600.209–12 Added....39553
600.209–85 Removed....39551
600.209–95 Removed....39551
600.210–08 (f) added....39554
600.210–12 Added....39554
(d)(3)(ii) revised....57380
600.211–08 Removed....39551
600.301–08—600.316–78 (Subpart D) Heading revised....39558
600.301 Redesignated from 600.306–08 and revised....39558
600.301–08 Removed....39558
600.301–12 Removed....39558
600.301–86 Removed....39558
600.301–95 Removed....39558
600.302–08 Redesignated from 600.307–08....39558
(h), (i) and (j) removed....39559
600.302–12 Added....39559
(e)(4) revised....57380
600.302–77 Removed....39558
600.303–12 Added....39561
600.303–77 Removed....39558

CHANGES JULY 1, 2011 THROUGH NOVEMBER 30, 2011

600.304–12 Added 39561
600.304–77 Removed 39558
600.305–77 Removed 39558
600.306–08 Redesignated as 600.301 39558
600.306–12 Added 39562
600.306–86 Removed 39558
600.307–08 Redesignated as 600.302–08....39558
600.307–86 Removed 39558
600.307–95 Removed 39558
600.308–12 Added 39562
600.310–12 Added 39563
600.310–86 Removed 39558
600.311–12 Added 39563
(f) revised 57380
600.311–86 Removed 39558
600.312–08 Redesignated from 600.312–86....39558
600.312–86 Redesignated as 600.312–08....39558
600.313–01 Redesignated as 600.313–08....39558
600.313–08 Redesignated from 600.313–01....39558
600.313–86 Removed 39558
600.314–01 Removed 39558
600.314–08 Revised 39565
600.314–86 Removed 39558
600.315–08 (a)(2) and (c) introductory text revised 39566
600.315–82 Removed 39558
600.316–08 Redesignated from 600.316–78....39558
Revised....39566
600.316–78 Redesignated as 600.316–08....39558
600.401–77—600.407–77 (Subpart E) Heading revised....39567
600.401–77 Removed 39567
600.402–77 Removed 39567
600.403–77 Removed 39567
600.404–77 Removed 39567
600.405–77 Removed 39567
600.406–77 Removed 39567
600.407–77 Removed 39567
600.501–12—600.514–12 (Subpart F) Heading revised....39567
600.501–12 Removed 39567
600.501–85 Removed 39567
600.501–86 Removed 39567
600.501–93 Removed 39567
600.502 Redesignated from 600.502–81 and revised....39567
600.502–81 Redesignated as 600.502 39567
600.503–78 Removed 39567
600.504–78 Removed 39567
600.505–78 Removed 39567
600.507–12 (a) introductory text and (c) revised 39567
600.507–86 Removed 39567
600.509–08 Redesignated from 600.509–86....39567
600.509–86 Redesignated as 600.509–08....39567
600.510–08 (g)(1)(ii) revised 39567
600.510–12 (b)(2) introductory text, (3)(I), (c)(2)(iv)(B), (g)(1), (i) introductory text and (j)(2) revised....39567
600.510–86 Removed 39567
600.510–93 Removed 39567
600.511–08 Redesignated from 600.511–80....39569
600.511–80 Redesignated as 600.511–08....39569
600.512–01 Removed 39567
600.512–12 (c) revised 39569
600.512–86 Removed 39567
600.513–08 Revised 39569
600.513–81 Removed 39567
600.513–91 Removed 39567
600 Appendix I, Appendix IV and Appendix V headings revised; Appendix II amended; Appendix VI added 39570
Appendix VIII removed 39577
704.3 Amended 50858
Correctly amended 54932
707.20 (c)(2)(ii) revised....49674
710 Heading revised 50859
Heading correctly revised 54933
710.1—710.4 (Subpart A) Heading removed....50859
Heading correctly removed 54933
710.1 (b) revised....50859
(b) correctly revised 54933
710.3 Amended 50859
Correctly amended 54933
710.23—710.39 (Subpart B) Removed....50859
Correctly removed 54933
710.43—710.59 (Subpart C) Removed....50859
Correctly removed 54933
711 Added....50859
Correctly added....54933
721.10201 Added 48001
721.10230 Added 61580
721.10231 Added 61580
721.10232 Added 61581

CHANGES JULY 1, 2011 THROUGH NOVEMBER 30, 2011

TITLE 40 Chapter I—Con.

721.10233 Added 61581
721.10234 Added 61581
721.10235 Added 61581
721.10236 Added 61581
721.10237 Added 61582
721.10238 Added 61582
721.10239 Added 61582
721.10240 Added 61582
721.10241 Added 61583
721.10242 Added 61583
721.10243 Added 61583
721.10244 Added 61583
721.10245 Added 61583
721.10246 Added 61584
721.10247 Added 61584
721.10248 Added 61584
721.10249 Added 61584
721.10250 Added 61584
721.10251 Added 61584
721.10252 Added 61584
721.10253 Added 61585
721.10254 Added 61585
721.10255 Added 61585
721.10256 Added 61585
721.10257 Added 61585
721.10258 Added 61585
721.10259 Added 61586
721.10260 Added 61586
721.10261 Added 61586
721.10262 Added 61586
721.10263 Added 61586
721.10264 Added 61586
745.82 (a)(3) added; eff. 10–4–11 47938
745.83 Amended; eff. 10–4–11 47938
745.85 (a)(2)(i)(D), (ii)(C) and (D) revised; eff. 10–4–11 47938
745.86 (b)(6)(iv) through (vii) redesignated as (b)(6)(v) through (viii); (b)(1)(iii) and new (6)(iv) added; eff. 10–4–11 47939
745.90 (a)(2), (3), (b)(2), (4) and (8) revised; eff. 10–4–11 47939
745.92 (b)(3) added; eff. 10–4–11 47939
745.225 Revised; eff. 10–4–11 47939
745.238 (c)(5) added; eff. 10–4–11 47945
745.326 (a)(2)(i), (ii), (d), (e)(1) and (3) revised; eff. 10–4–11 47945
745.327 (b)(1), (2), (3) and (c)(2) revised; eff. 10–4–11 47946
763.80—763.99 (Subpart E) Appendices C and D amended 49674
799.5089 Added 65404
1033.625 (a)(2) revised 57380
1036 Added 57381
1037 Added 57398
1039.510 (b) introductory text revised 57437
1065.1 (h) added 57437
1065.15 (e) revised 57437
1065.20 (a) introductory text, (1) and (e) revised 57438
1065.125 (e)(1) introductory text revised 57440
1065.140 (c)(6)(ii)(C) and (D) revised 57440
1065.170 (c)(1)(vi) revised 57440
1065.190 (d)(3) Table 1 revised 57440
1065.205 Revised 57440
1065.220 (a) introductory text revised; (a)(1)(iii) added 57441
1065.225 (a) introductory text revised; (a)(1)(iii) and (iv) added 57442
1065.250 Revised 57442
1065.260 Revised 57442
1065.265 (b) revised 57442
1065.267 Revised 57442
1065.270 (b) revised 57442
1065.272 (b) revised 57442
1065.275 (b) and (c) revised 57443
1065.280 (b) revised 57443
1065.284 (b) revised 57443
1065.295 (b) revised 57443
1065.303 Revised 57444
1065.307 (a) and Table 1 revised 57445
1065.340 (a) through (g) revised; (h) added 57445
1065.341 (a)(5), (6) and (f)(5) revised; (a)(7) added 57447
1065.350 (d)(7) revised 57447
1065.360 (e) introductory text revised 57447
1065.370 (g)(1) revised 57447
1065.372 (e)(1) revised 57447
1065.378 (d)(3)(iv) revised 57447
1065.510 (a) introductory text, (b)(5)(i), (6), (c)(2), (d)(5), (f)(3), (5) and (g) revised; (b)(7), (c)(4) and (h) added 57448
1065.514 (f)(3) revised 57450
1065.520 (g) introductory text, (5)(i), (7) and (8) revised; (g)(9) added 57450
1065.525 (a) revised; (c)(4) removed 57451
1065.530 (b)(13) revised 57451
1065.546 (a) revised 57451
1065.550 Heading and (b) revised 57451

CHANGES JULY 1, 2011 THROUGH NOVEMBER 30, 2011

1065.602 (f)(3) introductory text, (h) and (l)(1) revised 57452
1065.610 (a), (b)(1) and (c) revised 57453
1065.640 (b)(1), (2), (5), (e)(3), (4) and (7) revised 57455
1065.642 (a) revised 57456
1065.645 Introductory text and (a) revised 57456
1065.650 (c) introductory text, (1), (4), (d)(7), (e)(4) and (f)(4) revised; (c)(5) added 57457
1065.655 (b), (c)(5), (d) and (e)(3) revised; (f) added 57458
1065.659 (a), (b) and (c) revised 57462
1065.660 Revised 57462
1065.667 Revised 57465
1065.670 Introductory text revised 57466
1065.675 (d) revised 57466
1065.750 (a)(3) introductory text and (4) revised 57467
1065.790 (a) revised 57467
1065.915 (a) Table 1 revised 57467
1065.925 (h)(1), (2) and (3) revised 57467
1065.1001 Amended 57467
1065.1005 Introductory text, (a), (e), (f)(2) and (g) revised 57468
1065.1010 Introductory text and (c) revised 57470
1066 Added 57470
1068 Heading revised 57488
1068.1 Revised 57488
1068.210 Revised 57488
1068.235 Revised 57489
1068.325 Revised 57489

Proposed Rules:

1—1099 (Ch. I) 41178
2 64055
9 65431
50 ....46084, 48073, 59599
51 ....41731, 43963, 64059
52....38589, 39357, 39797, 40303, 40652, 40660, 40662, 41158, 41338, 41444, 41562, 41739, 41742, 41744, 41745, 42078, 42612, 43634, 43637, 44293, 44534, 44535, 45212, 45482, 45741, 47090, 47092, 47094, 48754, 49391, 49708, 49711, 51314, 51922, 51925, 51927, 52604, 52623, 52917, 53369, 53853, 54410, 54993, 55325, 55621, 55842, 56130, 56132, 56134, 56694, 56701, 56706, 57013, 57691, 57696, 57846, 57872, 58206, 58210, 58570, 58748, 59087, 59089, 59090, 59334, 59338, 59344, 59345, 59599, 59600, 60405, 61062, 61069, 61291, 62002, 62004, 63251, 63859, 63860, 63574, 64065, 64186, 64880, 64881, 65458, 66013, 66663, 66882, 67396, 67640, 68378, 68381, 68385, 68698, 68699, 69214, 69217, 70078, 70091, 70929, 70940, 70952, 71922, 72142, 72374, 72377, 72885, 73956, 74014
55 43230
60....38590, 52738, 53371, 63878, 65138, 65653, 66886
63....38590, 38591, 42613, 52738, 53371, 65138, 66886, 72508, 72770
72 51064
52 66663
75 51064
80 38844
81....39798, 53853, 54412, 58210, 59345, 59600, 65458, 70078, 70091
82 ....41747, 65139
85 48758
86 48758
87 45012
93 63575
97 ....40662, 63251, 63860
98 ....47392, 56010, 61293
112 64296
122 ....43230, 65431
125 43230
131 38592
158 71294
161 71294
174 ....43231, 49396, 61647
180 ....39358, 43231, 49396, 53372, 54185, 55329, 61647, 69690, 69692, 69693
257 63252
260 ....44094, 48073, 53376, 55846
261 ...44094, 48073, 53376, 55846, 59960, 63252
264 63252
265 63252
266 44094
268 63252
270 53376
271 ....56708, 63252
280 71708
281 71708
300 ....41751, 45483, 45484, 49397, 51064, 50442, 51316, 56362, 57701, 57702, 70105, 71500
302 63252
370 48093
600 48758
721 ....40850, 46678, 55622, 65580
745 56136

CHANGES JULY 1, 2011 THROUGH NOVEMBER 30, 2011

TITLE 40 *Proposed Rules:—Con.*

799 ....44535, 65580
1068 45012

TITLE 41—PUBLIC CONTRACTS AND PROPERTY MANAGEMENT

Chapter 101—Federal Property Management Regulations (Parts 101-1—101-99)

101–26 Authority citation revised 67370
101–26.107 Removed 67371

Chapter 102—Federal Management Regulation (Parts 102-1—102-299)

102–39.60 (a) and (l) amended; (m) added 67371

Chapter 300—General (Parts 300-1—300-99)

300–3.1 (c) revised; interim 55274
Regulation at 75 FR 67630 confirmed; amended 59915

Chapter 301—Temporary Duty (TDY) Travel Allowances (Parts 301-1—301-99)

301–2.5 (j) amended; interim 55274
301–10.421 Heading revised; interim 55274
301–11.6 (a) table and (b) table amended; interim 55275
301–11.7 Amended; interim 55275
301–11.12 Revised 63845
301–11.18 (a) amended; interim 55275
301–11.26 Heading revised; amended; interim 55275
301–11.29 Amended; interim 55275
301–11.30 Existing text designated as (a) and (b); new (b) amended; interim 55275
301–11.300 (b) amended; (c) and (d) redesignated as (d) and (e); new (c) added; interim 55275
301–11.301 Amended; interim 55275
301–11.302 Amended; interim 55275
301–31.2 Regulation at 75 FR 67631 confirmed 59915
301–31.10 Regulation at 75 FR 67631 confirmed 59915
301–52.4 (b)(1) revised; interim 55275
301–70.200 (f) amended; interim 55275
301–70.201 Added; interim 55275
301–71.105 (j) amended; interim 55275
Chapter 301 Regulation at 75 FR 67631 confirmed 59915

Chapter 302—Relocation Allowances (Parts 302-1—302-99)

302–3.101 Heading revised; Table H amended 71889
302–3.227 Regulation at 75 FR 67631 confirmed 59915
302–3.413 (b) and (c) amended; (d) added 71889
302–3.418 Heading revised; amended 71889
302–3.419 Amended 71889
302–3.420 Amended 71889
302–3.421 Heading revised 71889
302–3.422 (b) amended; (d) removed; (e), (f) and (f) redesignated as new (d), (e) and (f); note added 71889
302–3.427 (g) amended 71889
302–3.500 (g) and (h) amended; (i) added 71889
302–4.203 Regulation at 75 FR 67631 confirmed 59915
302–4.204 Regulation at 75 FR 67631 confirmed 59915
302–4.205 Regulation at 75 FR 67631 confirmed 59915
302–6.100 Regulation at 75 FR 67631 confirmed 59915
302–9 Heading and authority citation revised 71889
302–9.5 Redesignated as 302–9.6; new 302–9.5 added 71889
302–9.6 Redesignated as 302–9.7; new 302–9.6 redesignated from 302–9.5 71889
302–9.6 Heading revised; amended 71890
302–9.7 Redesignated as 302–9.8; new 302–9.7 redesignated from 302–9.6 71889
Heading revised; introductory text amended; (e) added 71890
302–9.8 Redesignated as 302–9.9; new 302–9.8 redesignated from 302–9.7 71889
Heading revised; amended 71890

CHANGES JULY 1, 2011 THROUGH NOVEMBER 30, 2011

302–9.9 Redesignated as 302–9.10; new 302–9.9 redesignated from 302–9.8 71889
Heading revised; amended 71890
302–9.10 Redesignated as 302–9.11; new 302–9.10 redesignated from 302–9.9 71889
302–9.11 Redesignated as 302–9.12; new 302–911 redesignated from 302–9.10 71889
Heading revised 71890
302–9.12 Redesignated as 302–9.13; new 302–9.12 redesignated from 302–9.11 71889
Amended 71890
302–9.13 Redesignated from 302–9.12 71889
302–9.140 (a) amended 71890
302–9.170 (d) amended 71890
302–9.500—302–9.506 (Subpart F) Redesignated as 302–9.600—302–9.606 (Subpart G) 71890
302–9.500—302–9.502 (Subpart F) Added 71890
302–9.600—302–9.606 (Subpart G) Redesignated from 302–9.500—302–9.506 (Subpart F); note amended 71890
302–9.604 Amended 71890

Chapter 303—Payment of Expenses Connected with the Death of Certain Employees (Parts 303-1—303-70)

303–70 Authority citation revised 71891
303–70.1 (d) amended; (e) added; interim 71891
303–70.305 Regulation at 75 FR 67632 confirmed 59915
303–70.700—303–70.702 (Subpart H) Added; interim 71892

Proposed Rules:

60–1 49398
114–1—114–9 (Ch. 114) 40645
128–1 55332
301–1—301–99 (Ch. 301) 43236, 46216

CHANGES OCTOBER 3, 2011 THROUGH NOVEMBER 30, 2011

TITLE 42—PUBLIC HEALTH

Chapter I—Public Health Service, Department of Health and Human Services (Parts 1—199)

110.3 (f) introductory text, (1) and (g) introductory text revised 62308
110.42 (f) revised 62309

Chapter IV—Centers for Medicare & Medicaid Services, Department of Health and Human Services (Parts 400—499)

Chapter IV Policy statement 67992
409.42 (c)(4) revised 68606
409.44 (c) introductory text, (2)(i)(C)(*2*) and (D)(*2*) revised 68606
410.15 (a) amended 73470
410.27 Revised 74580
410.62 (b) heading revised 73470
410.78 (b) introductory text amended 73470
410.140 Amended 73471
410.141 (b)(1) amended 73471
411.362 (a) amended; (b)(2) revised; (c) added 74581
413 Regulation at 76 FR 18930 confirmed 70314
413.232 (b)(1), (2) and (f) revised 70314
413.237 (a)(1)(v) added 70314
414.22 (b)(5)(i)(A), (B) and (C) revised 73471
414.65 (a)(1) introductory text amended 73471
414.90 (f)(2) removed; (c)(2)(i), (ii), (iii), (f)(3), (g)(4) and (5) redesignated as (c)(4)(i), (ii), (iii), new (f)(2), (g)(5) and (6); (c)(4) introductory text and new (g)(4) added; (b), (c)(2) introductory text, new (f)(2)(ii), (iii) and new (g)(5) amended; (f)(1), new (2) introductory text, (g)(1), (3), new (6), (i)(1) introductory text and (2) introductory text revised 73471
414.92 (b), (c)(2) introductory text, (ii) introductory text, (d) introductory text, (1), (2) introductory text and (e)(2)(ii) amended; (c)(2)(ii)(A) through (F) and (f) redesignated as (c)(2)(ii)(A)(*1*) through (*6*) and (g); (c)(2)(ii)(A) introductory text, (B), (iii) and new (f) added 73472
414.202 Amended 70314
414.402 Regulation at 74 FR 2880 confirmed; amended 70314
414.404 Regulation at 74 FR 2880 confirmed; (b)(1) introductory text, (ii) and (iii) revised 70314
414.408 Regulation at 74 FR 2880 confirmed; (e)(2)(iv) revised 70315
414.410 Regulation at 74 FR 2880 confirmed; (a)(1), (2) and (3) revised 70315
414.414 Regulation at 74 FR 2880 confirmed; (c) and (d) revised 70315
414.422 Regulation at 74 FR 2881 confirmed; (f) revised 70315
414.610 (c)(1) introductory text, (ii), (5)(ii) and (h) revised 70315
414.802 Amended 73473
414.904 (d)(3) revised 73473
415.130 (d)(1) and (2) amended 73473
416.50 (a)(1)(ii), (2) introductory text, (i), (ii), (iii), (a)(3), (b), (c) and (d) redesignated as new (b), (c) introductory text, (1), (2), (3), (d), (e), (f) and (g); new (c)(1) amended; introductory text, (a), new (b), (d) and (e) revised 65889
416.166 (b) revised 74582
416.171 (b) and (d) revised 74582
416.173 Revised 74582
419.32 (b)(1)(iv)(A) revised; (b)(1)(iv)(B)(1) and (2) amended; (b)(1)(iv)(B)(2) added 74582
419.43 (i) added 74583
419.70 (d)(2) introductory text and (6) revised 74583
424.22 (a)(1)(v) introductory text and (A) revised 68606
425 Added 67973
484.250 Revised 68607
489.20 (w) revised 74583
495.8 (a)(2)(ii) amended; (a)(2)(v) added 73473
(b)(2)(ii) revised; (b)(2)(vi) added 74584

CHANGES OCTOBER 3, 2011 THROUGH NOVEMBER 30, 2011

TITLE 42

Chapter V—Office of Inspector General-Health Care, Department of Health and Human Services (Parts 1000—1999)

Chapter V Policy statement 67992

Proposed Rules:

5.....61294
71.....63891
73.....61206
400—499 (Ch. IV).....65909
417.....63018
422.....63018
423.....63018
482.....65891
483.....63018
485.....65891

TITLE 43—PUBLIC LANDS: INTERIOR

No amendments to 43 CFR have been published in the FEDERAL REGISTER since September 23, 2011.

TITLE 44—EMERGENCY MANAGEMENT AND ASSISTANCE

Chapter I—Federal Emergency Management Agency, Department of Homeland Security (Parts 0—399)

64.6 Tables amended 61954, 67373, 70900
65.4 Tables amended; interim 68323
Tables amended.....68325
67.11 Flood elevation determinations corrected 61279
Flood elevation determinations 68108, 69666, 72628

Proposed Rules:

67....61070, 61295, 61649, 62006, 62329, 66887, 70386, 70397, 70403, 72661, 73534, 73537
206.....61070

TITLE 45—PUBLIC WELFARE

Subtitle A—Department of Health and Human Services (Parts 1—199)

5b.11 (b)(2)(ii)(L) added 72327
170.503 (e)(2) revised; (e)(3) and (4) redesignated as (e)(4) and (5); new (e)(3) added 72642
170.523 (a) revised.....72642
170.575 Added 72643

Chapter XIII—Office of Human Development Services, Department of Health and Human Services (Parts 1300—1399)

1307 Added 70029

TITLE 46—SHIPPING

Chapter I—Coast Guard, Department of Homeland Security (Parts 1—199)

108.550 (a) revised; interim 62973
117.150 (a) revised; (c) added; interim 62973
133.150 (b) revised; interim 62973
160.010–1 Revised; interim.....62974
160.010–2 Amended; interim 62974
160.010–3 (a)(1) through (5), (9) introductory text, (10) introductory text, (11) introductory text, (12) introductory text, (13) through (16) and (e) introductory text amended; (e)(9) added; interim 62974
160.010–4 (g) and (n) amended; interim 62975
160.010–5 (b) introductory text, (c)(1), (2) and (3) amended; (b)(2), (3) and (4) revised; interim 62975
160.010–7 (a) amended; interim.....62975
160.015–1—160.015–6 (Subpart 160.015) Removed; interim 62975
160.032–1—160.032–6 (Subpart 160.032) Removed; interim 62975
160.033–1—160.033–5 (Subpart 160.033) Removed; interim 62975
160.035–1—160.035–14 (Subpart 160.035) Removed; interim 62975
160.051–1 Revised; interim.....62975
(b) corrected.....70062

CHANGES OCTOBER 3, 2011 THROUGH NOVEMBER 30, 2011

160.051–3 Amended; interim 62975
160.051–5 Redesignated as 160.051–7; new 160.051–5 added; interim 62975
160.051–7 Redesignated as 160.051–9; new 160.051–7 redesignated from 160.051–5; (a) introductory text and (b) through (l) amended; interim 62975
160.051–9 Redesignated as 160.051–11; new 160.051–9 redesignated from 160.051–7; interim 62975
160.051–9 (a) and (b) amended; interim 62976
160.051–11 Redesignated from 160.051–9; interim 62975
160.051–11 (f) amended; interim 62976
160.115–1—160.115–23 (Subpart 160.115) Added; interim 62976
160.132–1—160.132–23 (Subpart 160.132) Added; interim 62979
160.133–1—160.133–23 (Subpart 160.133) Added; interim 62983
160.135–1—160.135–23 (Subpart 160.135) Added; interim 62987
160.151–1 Revised; interim.....62996
Corrected.....70062
160.151–3 Amended; interim 62996
160.151–5 Revised; interim.....62996
160.151–7 Introductory text amended; (a) and (b) revised; (c), (d) and (e) removed; interim 62997
160.151–11 (b) introductory text amended; interim 62997
160.151–15 (a)(1) through (4) and (j) removed; (m), (n) and (o) redesignated as (n), (o) and (p); new (m) added; introductory text, (a) introductory text, (b) through (i), (k), (l) introductory text, new (n), new (o) and new (p) introductory text amended; interim 62997
160.151–17 Introductory text, (a) heading, (2)(vii) and (b) amended; (c) removed; interim 62997
160.151–21 Introductory text, (a) through (u), (v) introductory text, (3), (w) introductory text, (3), (x), (y) introductory text, (2), (3) and (z) amended; (y)(4) removed; interim 62997
160.151–27 Amended; (a) and (c)(5) amended; interim 62999
160.151–29 Introductory text amended; interim 62999
160.151–31 Amended; (a) introductory text, (c) and (d) amended; (h) added; interim 62999
160.151–33 (b) introductory text and (c) introductory text amended; interim 62999
160.151–57 (b)(1), (5)(i), (11), (e), (f) and (g) amended; interim 62999
160.151–59 (a) amended; interim 62999
160.151–61 (a) amended; interim 62999
160.156–1—160.156–23 (Subpart 160.156) Added; interim 62999
160.170–1—160.170–23 (Subpart 160.170) Added; interim 63007
160.900–1—160.900–3 (Subpart 160.900) Added; interim 63012
164.120–1—164.120–15 (Subpart 164.120) Added; interim 63012
164.900–1—164.900–3 (Subpart 164.900) Added; interim 63015
180.150 (a) introductory text revised; (c) added; interim.....63015
(c)(2) corrected 70062
199.150 (a) revised; interim 63015
(a)(2)(ii) corrected 70062

Proposed Rules:

160.....62714
530.....63581
531.....63581

TITLE 47—TELECOMMUNICATION

Chapter I—Federal Communications Commission (Parts 0—199)

Chapter I Policy statement.....62309
0 Policy statement 70902
0.91 (p) added 73851
0.131 (r) added 73851
0.201 (c) revised.....70907
0.211 (e) revised.....70907
0.231 (e) revised.....70907
0.261 (a)(4) and (b)(5)(i) revised 70907
0.291 (e) revised.....70907
1.4 (h) revised 70908
1.47 (h) revised.....65969
1.101 Revised.....70908

CHANGES OCTOBER 3, 2011 THROUGH NOVEMBER 30, 2011

TITLE 47 Chapter I—Con.

1.115 (b)(2) revised....70908
1.120 Removed....70908
1.207 (c) revised....70908
1.227 (b)(6) removed....70908
1.229 (b) revised....70908
1.244 (d) revised....70908
1.282 (b)(3) revised....70908
1.325 (c) removed....70908
1.788 Removed....70909
1.805 Removed....70909
1.811 Removed....70909
1.821 Removed....70909
1.822 Removed....70909
1.824 Removed....70909
1.929 (b)(1) revised....70909
1.931 (b)(1) revised....70909
1.1317 (a) revised....70909
1.1803 Amended....70909
1.1840 Revised....70909
1.1851 Revised....70909
1.1870 (f) revised....70909
1.1901 (e) revised....70909
1.1902 (a) and (b) revised....70909
1.1910 (b)(2) and (c)(2) revised....70910
1.2003 Removed....70910
1.5000—1.5007 (Subpart T) Removed....70910
1.6000—1.6012 (Subpart U) Removed....70910
1.7001 Regulation at 73 FR 37881 eff. date confirmed....68641
1.9001 (a) revised....70910
1.10014 (c)(2), (f) and (h) revised....70910
1.20007 (a)(5) revised....70911
1.21000—1.21004 (Subpart AA) Added....73851
1.21001 OMB number pending in part....73851
1.21002 OMB number pending in part....73851
1.21004 OMB number pending in part....73851
2.1093 (c) revised....67607
15.3 (hh) added....71907
15.31 (f)(2) amended; (f)(3), (4) and (5) redesignated as (f)(4), (5) and (6); new (f)(3) added....71908
15.37 (o) added....71908
15.611 (c)(1)(i) revised....71908
20.11 (b) revised....73853
20.12 Regulation at 76 FR 26220 eff. date confirmed in part....63561
25.202 Regulation at 75 FR 45068 confirmed in part....67070
25.214 Regulation at 75 FR 45068 confirmed in part....67070
27.14 Regulation at 75 FR 45069 confirmed in part....67070
27.14 Regulation at 72 FR 48846 confirmed in part....71909
27.15 Regulation at 72 FR 48848 confirmed....71909
27.50 Regulation at 72 FR 48849 confirmed....71909
27.53 Regulation at 75 FR 45071 confirmed in part....67070
27.72 Regulation at 75 FR 45071 confirmed in part....67070
27.73 Regulation at 75 FR 45072 confirmed in part....67070
32.2000 Regulation at 64 FR 50007 confirmed....61279
36 Authority citation revised....73853
36.4 Added....73853
36.601—36.631 (Subpart F) Revised....73853
36.601 (a) amended; (c) removed....73853
36.602 Removed....73853
36.603 Heading and (a) revised....73853
36.604 Revised....73853
36.605 (a), (b), (c) heading and (1) revised....73853
36.611 (h) amended....73854
36.612 (a) introductory text amended....73854
36.621 (a)(4) introductory text revised; (a)(4)(iii) and (5) added....73854
36.631 (c) introductory text and (d) introductory text revised....73854
43.11 Regulation at 73 FR 37881 eff. date confirmed....68641
51 Authority citation revised....73854
51.700 Added....73854
51.701 (a), (b) introductory text, (c), (d) and (e) revised; (b)(3) added....73855
51.703 Revised....73855
51.705 Revised....73855
51.707 Removed....73856
51.709 Revised....73856
51.711 (a) introductory text, (1) and (b) revised....73856
51.713 Revised....73856
51.715 (a) introductory text, (1), (b) introductory text and (2) revised; (d) amended....73856
51.717 Removed....73856

CHANGES OCTOBER 3, 2011 THROUGH NOVEMBER 30, 2011

51.901—51.919 (Subpart J) Added 73856
51.907 OMB number pending in part 73856
51.909 OMB number pending in part 73856
51.911 OMB number pending in part 73856
51.915 OMB number pending in part 73856
51.917 OMB number pending in part 73856
51.919 OMB number pending 73856
52.33 Regulation at 63 FR 35161 confirmed 61279
Regulation at 67 FR 40620 confirmed 61279
54 Authority citation revised 73869
54.5 Amended 73869
54.7 Revised 73869
54.101 Revised 73870
54.202 Revised 73870
54.301 (a)(1) revised; (b) and (e)(1) amended 73870
54.302 Added 73870
54.303 Removed 73871
54.304 Added (OMB number pending) 73871
54.304 (a) and (b) amended (OMB number pending) 73871
54.307 (e) added 73871
54.309 (d) added 73872
54.311 Removed 73872
54.312 Added (OMB number pending in part) 73872
54.313 Revised (OMB number pending in part) 73873
54.314 Revised (OMB number pending) 73875
54.316 Removed 73876
54.318 Added 73876
54.320 Added (OMB number pending in part) 73876
54.702 (a), (b), (c) and (h) revised 73876
54.709 (b) amended 73876
54.715 (c) revised 73877
54.801 (f) added 73877
54.901 (b)(4), (c) and (d) added 73877
54.1001—54.1010 (Subpart L) Added 73877
54.1003 OMB number pending 73877
54.1004 OMB number pending in part 73877
54.1005 OMB number pending in part 73877
54.1006 OMB number pending in part 73877
54.1007 OMB number pending in part 73877
54.1008 OMB number pending in part 73877
54.1009 OMB number pending in part 73877
54.1010 OMB number pending in part 73877
61.3 Regulation at 76 FR 43210 confirmed 61956
(bbb) added (OMB number pending in part) 73880
61.13 Regulation at 76 FR 43210 confirmed 61956
61.14 Regulation at 76 FR 43210 confirmed 61956
61.15 Regulation at 76 FR 43210 confirmed 61956
61.16 Regulation at 76 FR 43211 confirmed 61956
61.17 Regulation at 76 FR 43211 confirmed 61956
61.20 Regulation at 76 FR 43211 confirmed 61956
61.21 Regulation at 76 FR 43211 confirmed 61956
61.22 Regulation at 76 FR 43211 confirmed 61956
61.23 Regulation at 76 FR 43211 confirmed 61956
61.26 Revised 73881
61.32 Regulation at 76 FR 43211 confirmed 61956
61.33 Regulation at 76 FR 43211 confirmed 61956
61.38 Regulation at 69 FR 25336 confirmed 61279
Regulation at 76 FR 43211 confirmed 61956
61.39 Regulation at 76 FR 43212 confirmed 61956
(a) revised; (g) added 73882
61.40 Regulation at 76 FR 43213 confirmed 61956
61.41 Regulation at 69 FR 25336 confirmed 61279
Regulation at 76 FR 43213 confirmed 61956
61.42 Regulation at 76 FR 43214 confirmed 61956
61.43 Regulation at 76 FR 43214 confirmed 61956
61.45 Regulation at 76 FR 43214 confirmed 61956

CHANGES OCTOBER 3, 2011 THROUGH NOVEMBER 30, 2011

TITLE 47 Chapter I—Con.

61.46 Regulation at 76 FR 43214 confirmed 61956
61.47 Regulation at 76 FR 43214 confirmed 61956
61.48 Regulation at 76 FR 43214 confirmed 61956
61.49 Regulation at 76 FR 43215 confirmed 61956
61.51—61.59 (Subpart F) Regulation at 76 FR 43215 confirmed 61956
61.51 Regulation at 76 FR 43215 confirmed 61956
61.52 Regulation at 76 FR 43215 confirmed 61956
61.55 Regulation at 76 FR 43216 confirmed 61956
61.58 Regulation at 76 FR 43216 confirmed 61956
61.59 Regulation at 76 FR 43216 confirmed 61956
61.66—61.87 (Subpart F) Regulation at 76 FR 43215 confirmed 61956
61.66 Regulation at 76 FR 43216 confirmed 61956
61.68 Regulation at 76 FR 43216 confirmed 61956
61.83 Regulation at 76 FR 43216 confirmed 61956
61.86 Regulation at 76 FR 43216 confirmed 61956
61.87 Regulation at 76 FR 43216 confirmed 61956
61.131—61.136 (Subpart G) Regulation at 76 FR 43215 confirmed 61956
61.132 Regulation at 76 FR 43216 confirmed 61956
61.134 Regulation at 76 FR 43216 confirmed 61956
61.151—61.153 (Subpart H) Regulation at 76 FR 43215 confirmed 61956
61.191 Regulation at 76 FR 43216 confirmed 61956
64 Regulation at 76 FR 43205 confirmed 61956
Authority citation revised 65969, 67073, 73882
64.601—64.613 (Subpart F) Authority citation revised 65969, 67073
64.601 (a)(10) revised; (a)(15) through (28) redesignated as (a)(16) through (29); new (a)(15) added 65969
64.604 (c)(5)(iii)(J) removed 63563
(c)(5)(iii)(A) and (B) revised; (c)(5)(iii)(D) removed; (c)(5)(iii)(C) redesignated as new (c)(5)(iii)(D); new (c)(5)(iii)(C) added 65969
64.606 (a)(2)(ii)(A)(*4*), (*5*) and (E) revised; (a)(2)(ii)(A)(*6*), (*7*) and (*8*) added 67073
Regulation at 76 FR 47477 eff. date confirmed in part; interim 68116
Regulation at 76 FR 47474 eff. date confirmed in part 68328
Regulation at 76 FR 67073 confirmed 68642
64.611 Regulation at 76 FR 59557 confirmed in part 72124
64.613 Regulation at 76 FR 59557 confirmed in part 72124
64.709 Regulation at 76 FR 43217 confirmed 61956
64.1600 (f) through (j) redesignated as (g) through (k); new (f) added 73882
64.1601 (a) revised 73882
64.2401 Note removed 63563
64.5001 Regulation at 71 FR 43673 confirmed 61279
69.1 (d) added 73882
69.3 (e)(6) and (9) revised; (e)(12) added (OMB number pending in part) 73882
69.123 Regulation at 69 FR 25336 confirmed 61279
73 Actions on petitions 70660
73.202 (b) table amended 67376
73.622 (i) table amended 68117, 71909
73.624 Regulation at 76 FR 44827 confirmed 72849
73.1010 (a)(1) revised 70911
73.1201 (b)(3) removed 71269
73.3526 (b) introductory text and (e)(11)(i) revised; (b)(1), (2) and (e)(9)(iii) removed 71269
73.3527 (b) introductory text and (e)(8) introductory text revised; (b)(1), (2), (e)(8)(i) and (ii) removed 71269
73.8000 (Subpart L) Added 62642
74 Actions on petitions 70660
74.5 (a)(1) and (2) revised 70911
79 Policy statement; interim 67376
Policy statement 67377

CHANGES OCTOBER 3, 2011 THROUGH NOVEMBER 30, 2011

79.3 (e)(1)(iv) and (v) revised; (e)(1)(vi) added....68118
80.5 Amended....67607
80.7 Added....67607
80.15 (e) revised....67610
80.103 (a) and (c) revised; (e) removed....67610
80.142 (b) revised....67611
80.148 (a) and (b) revised....67611
80.151 (b) revised....67611
80.165 Revised....67611
80.179 (e)(1) revised....87611
80.205 (a) table amended....67611
80.207 (d) table amended....67611
80.209 (a) table amended....67611
80.219 Revised....67611
80.225 Itroductory text, (a)(1)(i), (ii), (2), (3) and (c)(2) revised....67611
80.231 (a) revised....67612
80.251 (a) revised....67612
80.271 (a)(2) revised....67612
80.273 Heading, (a) and (b) revised....67612
80.277 (a)(1) revised; (b) removed....67612
80.305 (b)(1) revised....67612
80.310 Revised....67612
80.359 (b) revised....67612
80.371 (a) table amended; (e) revised....67612
80.373 (b) introductory text, (3), (6), (f) and (g)(1) revised....67613
80.375 (d)(1) and (2)(v) revised; (d)(2)(vi) removed....67615
80.511 Removed....67615
80.605 (b) and (c) revised....67615
80.854 (c) removed; (d), (e) and (f) redesignated as new (c), (d) and (e)....67615
80.905 (a)(4)(vii) removed; (a)(4)(viii) and (ix) redesignated as new (a)(4)(vii) and (viii); (a)(3)(iii)(B), (v), (vi), (4)(v), (vi) and new (vii) revised....67616
80.917 (a) revised; (h) added....67616
80.1053 Revised....67616
80.1055 Removed....67616
80.1059 Removed....67616
80.1061 (a), (c) introductory text and (1)(ii) revised....67616
80.1063 Removed....67616
80.1074 (b) revised....67616
80.1077 Table amended....67616
80.1083 (d) revised....67616
80.1085 (a)(6)(i) and (iii) revised....67616
80.1087 (a)(2) revised....67617
80.1089 (a)(3)(i) revised....67617
80.1091 (a)(4)(i) and (iii) revised; (b)(3)(ii) removed; (b)(3)(iii) redesignated as new (b)(3)(ii)....67617
80.1101 (b) and (c) revised; (d) removed....67617
80.1107 Added....67617
80.1113 (b) revised....67617
80.1117 (a) revised....67618
80.1125 (b) revised....67618
80.1127 (c) revised....67618
80.1129 (d) revised....67618
80.1131 (j) revised....67618
80.1133 (g) revised....67618
80.1135 (b) revised....67618
90.176 Regulation at 72 FR 48859 confirmed....71909
101.147 (p)(2)(v) corrected....65970

Proposed Rules:

1....61295, 63257, 65472
15....61655, 66889
25....65472
54....64882
64....67118, 74017
73....62330, 66250, 67397, 68124, 69222, 72144, 73885
76....66666
79....66889, 67397

TITLE 48—FEDERAL ACQUISITION REGULATIONS SYSTEM

Chapter 1—Federal Acquisition Regulation (Parts 1—99)

Chapter I Federal Acquisition Circular 2005–54....68014
Small entity compliance guide....68044
1.106 Regulation at 75 FR 77725 confirmed....68017
Table amended (OMB numbers)....68024, 68044
2.101 Regulation at 75 FR 77725 confirmed....68017
Regulation at 75 FR 77738 confirmed....68027
3.1100—3.1106 (Subpart 3.11) Added....68024
4.604 (c) amended....68044

CHANGES OCTOBER 3, 2011 THROUGH NOVEMBER 30, 2011

TITLE 48 Chapter 1—Con.

4.1202 Regulation at 75 FR 60256 confirmed 68028
(y) revised; interim 68030
8.405–5 (a) revised; (b) and (c) redesignated as (c) and (d); new (b) added; interim 68034
8.501 Amended 68044
12.207 (b)(1)(i)(C) revised; interim 68034
12.503 (a)(9) added 68025
16.505 (b) introductory text, (2)(ii) introductory text and (D)(*5*) revised; (b)(2)(i)(F) added; interim 68034
19.301–1 Regulation at 75 FR 77738 confirmed 68027
19.502–4 Redesignated as as 19.502–5; new 19.502–4 added; interim 68035
19.502–5 Redesignated as 19.502–6; new 19.502–5 redesignated from 19.502–4; interim 68035
19.502–6 Redesignated from 19.502–5; interim 68035
19.508 (c), (d) and (e) revised; (f) added; interim 68035
19.811–3 (e) revised; interim 68035
19.703 Regulation at 75 FR 77738 confirmed 68027
19.1304 (b) and (c) revised; interim 68035
19.1308 (b) amended; interim 68035
19.1309 (a) introductory text revised; interim 68035
19.1404 (b) and (c) revised; interim 68035
19.1407 Revised; interim 68035
19.1504 (c) and (d) revised; interim 68036
19.1506 (a) and (b) revised; interim 68036
22.1600—22.1605 (Subpart 22.16) Regulation at 75 FR 77725 confirmed 68017
25.003 Amended 68039
25.700 Regulation at 75 FR 60256 confirmed 68028
25.701 Regulation at 75 FR 60256 confirmed 68028
25.702–4 (b) revised; (c) and (d) added 68038
25.703 Regulation at 75 FR 60256 confirmed 68028
25.703–1 Regulation at 75 FR 60256 confirmed 68028
Heading revised; introductory text added; amended; interim 68030
25.703–2 Regulation at 75 FR 60256 confirmed 68028
(a)(1) and (b)(1) revised; (d) removed; interim 68030
25.703–3 Regulation at 75 FR 60256 confirmed 68028
Revised; interim 68031
25.703–4 Added; interim 68031
25.1103 Regulation at 75 FR 60257 confirmed; (e) revised 68028
(e) revised; interim 68031
31.205–21 Revised 68043
38.101 (e) amended; interim 68036
52.203–16 Added 68025
52.204–8 Regulation at 75 FR 60257 confirmed 68028
Clause amended; interim 68031
52.212–3 Regulation at 75 FR 60258 confirmed 68028
Clause amended; interim 68031
52.212–5 Regulation at 75 FR 77726 confirmed 68017
Regulation at 75 FR 77738 confirmed 68027
Clause amended; interim 68036
Clause amended 68039
52.213–4 Regulation at 75 FR 77726 confirmed 68017
Regulation at 75 FR 77739 confirmed 68027
52.219–3 Heading revised; clause and Alternate I amended; interim 68036
52.219–6 Clause, Alternate I and Alternate II amended; interim 68036
52.219–8 Regulation at 75 FR 77739 confirmed 68027
52.219–13 Added; interim 68036
52.219–14 Clause amended; interim 68037
52.219–25 Regulation at 75 FR 77739 confirmed 68027
52.219–27 Heading revised; clause amended; interim 68037
52.219–29 Heading revised; clause amended; interim 68037
52.219–30 Heading revised; clause amended; interim 68037
52.222–40 Regulation at 75 FR 77726 confirmed 68017
52.225–5 Clause amended 68040
52.225–11 Clause amended 68040

CHANGES OCTOBER 3, 2011 THROUGH NOVEMBER 30, 2011

52.225–23 Clause amended.....68040
52.225–25 Regulation at 75 FR 60258 confirmed.....68028
Revised; interim.....68032
52.244–6 Regulation at 75 FR 77726 confirmed.....68017
Regulation at 75 FR 77739 confirmed.....68027

Chapter 2—Defense Acquisition Regulations System, Department of Defense (Parts 200—299)

202.101 Regulation at 76 FR 44281 confirmed.....71833
203.171–4 Revised.....71829
211.170 Added.....71833
212.301 Regulation at 75 FR 65438 confirmed; (f)(iv)(D) amended; (f)(iv)(M) removed.....61281
212.301 (f) introductory text amended.....71464
215.304 Regulation at 76 FR 38051 confirmed.....71465
216.504 Regulation at 75 FR 40717 confirmed; revised.....71467
218.270 Regulation at 76 FR 44281 confirmed.....71833
218.271 Regulation at 76 FR 44281 confirmed.....71833
219.7104 (b) and (d) amended.....71467
225.7016 Revised.....71833
232.903 Regulation at 76 FR 23506 confirmed.....71468
232.906 Regulation at 76 FR 23506 confirmed.....71468
242.302 (a)(S–73) added.....71830
245.104 Added.....71826
245.107 (a) through (e) redesignated as (1) through (5); (6) added.....71826
247.570 Regulation at 75 FR 65438 confirmed.....61281
247.572 Regulation at 75 FR 65438 confirmed.....61281
247.574 Regulation at 75 FR 65439 confirmed; (f) revised.....61281
252.203–7005 Added.....71830
252.204–7007 Clause amended.....71465
252.212–7001 Clause amended.....61281, 61282
252.225–7001 Clause and Alternate I amended.....61282
252.225–7021 Clause and Alternates I and II amended.....61282
252.225–7036 Clause and Alternates I, II and III amended.....61282
252.247–7027 Regulation at 75 FR 65439 confirmed; clause amended.....61281
Chapter 2 Appendix I amended.....71468

Chapter 18—National Aeronautics and Space Administration (Parts 1800—1899)

1809.105–2 Added.....72328
1850 Revised.....72328
1852.215–84 Clause amended.....72329
1852.217–71 (e) amended.....72330
1852.217–72 (e) amended.....72330

Chapter 30—Department of Homeland Security (Parts 3000—3099)

3009 Authority citation revised.....70660
3009.108–7001 Correctly revised.....70661
3009.108–7004 (a) correctly revised.....70661
3052 Authority citation revised.....70661
3052.209–70 Introductory text correctly revised; clauase correctly amended.....70661

Proposed Rules:

1.....73564
4.....73564
19.....73564
24.....63896
52.....63896, 73564
204.....66889, 70106, 71922
209.....71922
211.....64885
212.....71926
215.....61296, 64297
216.....71922
225.....61296, 64297
229.....71922
232.....71928
244.....71926
252.....61296, 64297, 64885, 66889, 70106, 71922, 71926, 71928
9903.....61660

CHANGES OCTOBER 3, 2011 THROUGH NOVEMBER 30, 2011

TITLE 49—TRANSPORTATION

Subtitle A—Office of the Secretary of Transportation (Parts 1—99)

18.22 (b) table revised....61598
19.27 Revised....61598

Subtitle B—Other Regulations Relating to Transportation (Parts 100—1699)

Chapter II—Federal Railroad Administration, Department of Transportation (Parts 200—299)

214 Authority citation revised....74614
214.4 Removed....74614
214.7 Introductory text added....74614
214.315 (a) revised....74614
214.335 Heading revised; (c) removed....74614
214.336 Added....74615
214 Appendix A amended....74619
225.19 (c) amended; (e) revised....72852
228 Heading and authority citation revised....67087
228.1 (b) amended; (c) added....67087
228.3 Revised....67087
228.5 Amended....67087
228.6 Added....67087
228.13 Removed....67088
228.21 Removed....67088
228.23 Removed....67088
228.101—228.107 (Subpart C) Heading revised....67088
228.101 Heading revised; (b) amended....67088
228.102 Added....67088
228.301—228.335 (Subpart E) Added....67088
228 Appendix A amended; Appendix C removed....67092
242 Added....69841

Chapter III—Federal Motor Carrier Safety Administration, Department of Transportation (Parts 300—399)

384.107 (b) revised....68332
384.301 (g) added....68332
391.23 (m)(2) introductory text, (i) introductory text and (ii) revised....70663
391.41 (a)(2)(i) revised....70663

Chapter V—National Highway Traffic Safety Administration, Department of Transportation (Parts 500—599)

523.2 Correctly amended....65971
535.4 Correctly amended....65971
541 Theft data....65610

Chapter VIII—National Transportation Safety Board (Parts 800—999)

805 Removed....71910

Chapter X—Surface Transportation Board, Department of Transportation (Parts 1000—1399)

1011 Policy statement....70664

Proposed Rules:

10....71930
191....73570
192....70953, 72666, 73570
195....73570
198....73570
236....63899
360....66506
365....66506
366....66506
368....66506
385....66506
387....66506
390....66506
392....66506
571....72888
580....65485
633....67400
1000—1399 (Ch. X)....63276
1241....63582

TITLE 50—WILDLIFE AND FISHERIES

Chapter I—United States Fish and Wildlife Service, Department of the Interior (Parts 1—199)

17.11 (h) table amended....61612, 61978, 62954, 66804
17.95 (b) amended....61612
(f) added....62955
(c) amended....66804

CHANGES OCTOBER 3, 2011 THROUGH NOVEMBER 30, 2011

21.29 (c)(1) removed; (c)(2) through (9) and (e)(3)(ii)(E)(1) through (7) redesignated as new (c)(1) through (8) and (e)(3)(ii)(E)(*1*) through (*7*); (a)(1)(ii), (b)(10)(i), (ii), new (c)(2)(iii)(B), new (5), (d)(1)(ii)(B)(*2*), (e)(3)(viii) and (f)(12)(i) amended; (d)(1)(ii)(B)(*3*) added....71912
23 CITES listing update....61978

Chapter II—National Marine Fisheries Service, National Oceanic and Atmospheric Administration, Department of Commerce (Parts 200—299)

226.221 Added....66841
226.222 Added....65349
229 Fisheries list....73912

Chapter III—International Fishing and Related Activities (Parts 300—399)

300 Temporary regulations ...70062, 71469
300.21 Amended....68337
300.22 (b)(7)(ii) revised....68337
300.24 (e), (m) and (n) revised; (o) through (t) added....68337
300.25 (b), (e)(1) and (f) revised; (e)(4) and (g) added....68338
300.173 Revised....73520
300.217 (c) removed....73520

Chapter VI—Fishery Conservation and Management, National Oceanic and Atmospheric Administration, Department of Commerce (Parts 600—699)

600.1100—600.1106 (Subpart M) Authority citation revised....61990
600.1107 Added....61990
622 Temporary regulations....61284, 61285, 63563, 64248, 69136
622.5 Regulation at 74 FR 58911 confirmed in part....68310
622.8 Regulation at 74 FR 58912 confirmed....68310
622.16 Revised....68340
622.18 Regulation at 74 FR 58912 confirmed in part....68310
622.20 Revised....68345
622.39 (b)(1)(ii) amended....67620
622.42 Introductory text amended; (a)(1)(iii)(A) and (C) revised....67620
635 Temporary regulations....69137
Fishery management measures....69139
635.2 Amended....70066
635.4 (e)(4) removed....70066
635.20 (e)(4) removed....70066
635.21 Regulation at 76 FR 49379 withdrawn in part....70064
635.22 (c)(6) removed....70066
635.23 (a)(4) and (d) revised....74009
635.24 Regulation at 76 FR 49380 withdrawn in part....70064
635.27 (b)(1)(vii) and (2)(iv) removed....70066
(a)(1)(i)(A) revised....74009
635.71 Regulation at 76 FR 49380 withdrawn in part....70064
635 Appendix A amended....70066
648 Temporary regulations....61059, 61060, 61061, 61995, 65971, 66654, 66856, 68657, 70912, 74009
Fishery management measures....62642
Regulation at 75 FR 76316 expiration date extended through 12-31-12....72125
648.4 (a)(5)(iii) revised; (c)(2)(vii) added....68653
648.7 (f)(2)(i) revised....68655
648.14 (g)(1)(iii) removed; (g)(2)(ii)(C), (D) and (E) revised; (g)(2)(ii)(F), (iii)(D) and (iv) added....68655
(a)(10)(iii) and (iv) added; eff. 1-1-12 through 12-31-12....72126
648.22 (a)(3), (b)(2)(iv)(A) introductory text, (c)(3), (6) and (9) revised....68656
648.24 (b)(1) revised....68656
648.25 (a)(1) revised....68656
648.26 (a) revised....68657
648.92 (b)(1)(i) revised....66195
648.94 (b)(1)(ii) revised....66195
660 Fishery management measures....68349, 68658
660.210—660.232 (Subpart E) Table 2 (South) revised....67094
Table 3 (South) revised....67096
660.502 Amended....70363
660.508 Revised....70363
660.509 Revised....70364
660.704 Revised....73520
665 Temporary regulations....72643

CHANGES OCTOBER 3, 2011 THROUGH NOVEMBER 30, 2011

TITLE 50 Chapter VI—Con.

679 Fishery management measures 61996
Temporary regulations....63204, 63564, 65972, 65973, 65975, 66195, 66196, 66655, 68658, 70665, 71269, 71913
679.4 (b)(4)(ii) and (iii) revised 73517
679.7 (c)(3) and (4) added....73517
679.91 (h)(3)(ii), (iii) and (xii) revised 68357
680.20 (f)(2)(vi), (vii) and (viii) redesignated as (f)(2)(iii), (iv) and (v); (e)(4)(i), (ii), (f)(1), (2)(i), (ii), new (v), (4)(i), (ii) introductory text, (g)(1) and (2)(viii)(B) revised; (f)(2)(iii), (iv) and (v) removed; (i) added 68364

Proposed Rules:

17....61298, 61307, 61321, 61330, 61482, 61532, 61782, 61826, 61856, 61896, 62016, 62166, 62214, 62260, 62504, 62722, 62740, 62900, 63094, 63360, 63420, 63444, 63480, 63720, 64996, 66018, 66250, 66255, 66370, 67401, 68393, 71300, 74018
21 ....67650, 69223, 69225
92 68264
216....70695
218....70695
223 ....67652, 72891
224 ....67652, 72891
226....68710
622....65153, 65662, 66021, 66672, 66675, 67656, 68711, 69230, 74038
635....62331, 65673, 67121, 72382, 72383
648 ....61661, 66260
660 ....65155, 65673
679....72384
697....71501

2011

76 FR Page

1–250	Jan. 3
251–418	4
419–696	5
697–1058	6
1059–1332	7
1333–1510	10
1511–1978	11
1979–2242	12
2243–2570	13
2571–2798	14
2799–3010	18
3011–3484	19
3485–3820	20
3821–4026	21
4027–4200	24
4201–4488	25
4489–4800	26
4801–5052	27
5053–5266	28
5267–5466	31
5467–5678	Feb. 1
5679–6048	2
6049–6310	3
6311–6522	4
6523–6686	7
6687–7094	8
7095–7478	9
7479–7680	10
7681–8264	11
8265–8602	14
8603–8870	15
8871–9212	16
9213–9494	17
9495–9638	18
9639–9938	22
9939–10204	23
10205–10470	24
10471–10754	25
10755–11074	28
11075–11314	Mar. 1
11315–11666	2
11667–11936	3
11937–12268	4
12269–12548	7
12549–12816	8
12817–13058	9
13059–13284	10
13285–13500	11
13501–13878	14
13879–14268	15
14269–14574	16
14575–14776	17
14777–15208	18
15209–15790	21
15791–16230	22
16231–16524	23
16525–16682	24
16683–17018	25
17019–17326	28
17327–17520	29
17521–17754	30
17755–18000	31
18001–18346	Apr. 1
18347–18630	4
18631–18960	5
18961–19624	6
19625–19682	7
19683–19898	8
19899–20214	11
20215–20488	12
20489–20834	13
20835–21220	14
21221–21612	15
21613–21804	18
21805–21998	19
21999–22292	20
22293–22602	21
22603–22784	22
22785–23168	25
23169–23448	26
23449–23684	27
23685–23860	28
23861–24338	29
24339–24786	May 2
24787–25210	3
25211–25514	4
25515–26176	5
26177–26578	6
26579–26926	9
26927–27216	10
27217–27602	11
27603–27842	12
27843–28164	13
28165–28302	16
28303–28622	17
28623–28884	18
28885–29142	19
29143–29632	20
29633–29988	23
29989–30244	24
30245–30508	25
30509–30818	26
30819–31216	27
31217–31450	31
31451–31784	Jun. 1
31785–32064	2
32065–32312	3
32313–32850	6
32851–33120	7
33121–33612	8
33613–33966	9
33967–34142	10
34143–34572	13
34573–34844	14
34845–35094	15
35095–35300	16
35301–35712	17

35713–35956	20
35957–36280	21
36281–36856	22
36857–36960	23
36961–37240	24
37241–37616	27
37617–37978	28
37979–38286	29
38287–38546	30
38547–38960	Jul. 1
38961–39244	5
39245–39762	6
39763–40214	7
40215–40590	8
40591–40776	11
40777–41040	12
41041–41374	13
41375–41588	14
41589–41992	15
41993–42468	18
42469–43110	19
43111–43532	20
43533–43802	21
43803–44244	22
44245–44450	25
44451–44750	26
44751–45162	27
45163–45394	28
45395–45652	29
45653–46184	Aug. 1
46185–46594	2
46595–47054	3
47055–47422	4
47423–47984	5
47985–48712	8
48713–49278	9
49279–49648	10
49649–50110	11
50111–50402	12
50403–50660	15
50661–50880	16
50881–51244	17
51245–51868	18
51869–52208	19
52209–52532	22
52533–52850	23
52851–53044	24
53045–53300	25
53301–53630	26
53631–53810	29
53811–54070	30
54071–54372	31
54373–54688	Sep. 1
54689–54920	2
54921–55208	6
55209–55552	7
55553–55778	8
55779–56090	9
56091–56276	12
56277–56634	13
56635–56944	14
56945–57624	15
57625–57896	16
57897–58088	19
58089–58378	20
58379–58714	21
58715–59002	22
59003–59236	23
59237–59500	26
59501–59882	27
59883–60356	28
60357–60700	29
60701–61032	30
61033–61248	Oct. 3
61249–61554	4
61555–61932	5
61933–62280	6
62281–62596	7
62597–63148	11
63149–63536	12
63537–63816	13
63817–64000	14
64001–64228	17
64229–64780	18
64781–65094	19
65095–65356	20
65357–65608	21
65609–65926	24
65927–66168	25
66169–66600	26
66601–66848	27
66849–67036	28
67037–67314	31
67315–67580	Nov. 1
67581–68056	2
68057–68296	3
68297–68624	4
68625–69082	7
69083–69600	8
69601–70036	9
70037–70320	10
70321–70634	14
70635–70864	15
70865–71240	16
71241–71448	17
71449–71864	18
71865–72080	21
72081–72300	22
72301–72612	23
72613–72820	25
72821–73474	28
73475–73992	29
73993–74624	30

Printed on recycled paper
with vegetable-based ink

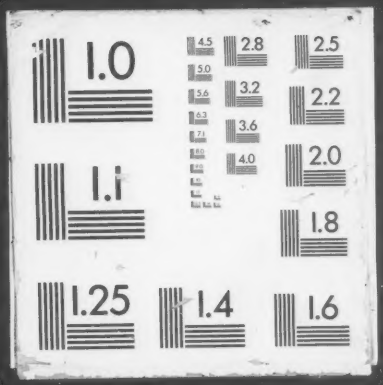
1.0
4.5
2.8
2.5
5.0
3.2
2.2
5.6
6.3
3.6
7.1
8.0
4.0
2.0
1.1
1.8
1.25
1.4
1.6